ARMY · NAVY · AIR FORCE JOURNAL

THE GAZETTE OF THE LAND SEA AND AIR

SPOKESMAN OF THE SERVICES SINCE 1863

E PLURIBUS UNUM

large

UNIVERSITY OF MICHIGAN
FEB 3 1953
PERIODICAL READING ROOM

VOL. LXXXX—No. 22—WHOLE No. 3672
Ent. as 2nd class matter at P. O. at Washington, D. C.
Add. entry Baltimore, Md., under Act of March 3, 1879

Washington, D. C., 31 January, 1953

Published weekly, $8.50 a year to organizations and civilians; $6.50 a year to individual members of U. S. Services.
SINGLE COPY.....25 Cents

FOR NATIONAL DEFENSE—

USAF Observer Training

THE shortage of pilot trainees in the Armed Forces has been given wide publicity, but of equal concern to the Air Force at the moment is the fast dwindling pool of aircraft observer applicants. With the Air Force gradually expanding to 143 Wings, and the number of applicants for the observer course reportedly dropping lower and lower each month, the problem has reached that stage where the Air Force feels it may have to modify eligibility criteria.

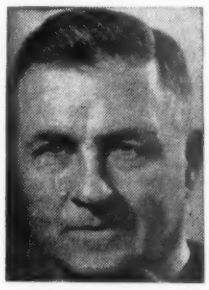

Maj. Gen. Eubank

Let's assume, for instance, that 2000 applicants for pilot training are received from ROTC sources. That number, in addition to the current reserve of qualified pilot applicants, would be sufficient to fill training classes through September 1953.

However, the aircraft observer program is on much less stable ground. The backlog of applicants for this field is said to be distressingly low, and only with great difficulty will the Air Force be able to conduct full training classes through March of this year.

Unless something is done, the Air Force faces the bleak possibility of teaching the observer courses to partially empty classrooms.

Since this is a condition, of course, which would be ruinous to the overall air program, the Air Force is now studying the idea of lowering the eligibility level to include civilian high school graduates. This step, it is hoped, will at least effect a temporary solution and if not sufficient in itself to revitalize the program, will give the Air Force time to dig about for other answers to the problem.

Meanwhile, the Air Force must also live with the realization that its program to train 10 to 20 thousand pilots is scheduled to get underway in late spring or early summer. This expansion, most likely, will place a heavy pressure on the pilot training program, and it would come as no surprise if that particular program doesn't find itself sometime in the near future in the same predicament as the observer program today.

Despite all this, Maj. Gen. Eugene L. Eubank, commanding general of the Technical Training Air Force Headquarters, Lackland AFB, Tex., announced this week that a new pre-flight training course for aircraft observers, similar in scope and purpose to the one currently

(Please turn to Page 636)

★

"Now, sir, I have a Secretary of Defense and I am very proud of you." President Dwight D. Eisenhower said as he congratulated Charles E. Wilson just after the swearing in ceremony 28 Jan. at the White House.

Harris and Ewing Photo

★

Committee Slates Promotion Hearings, Promises Fight Against Hasty Riders

The House Armed Services Committee this week set action on the Davis Amendment as its No. 1 priority and scheduled hearings for Wednesday, 4 Feb.

Simultaneously, Committee members went on record against restrictions on the Services by hastily enacted amendments to Appropriations Bills and promised to fight such practices in the future.

The case against the Davis Amendment was presented at a Committee organizational session on 27 Jan., when Chief Counsel Robert Smart outlined data obtained from the Services during informal hearings with Committee professional staff members prior to convening of the 83d Congress.

Chairman Dewey Short (R-Mo.) said the Davis Amendment was aimed at the "top brass, but hit junior officers. I think we were asleep at the switch when we permitted them to put this amendment in," he told his colleagues.

Chairman Short commented that "It is high time that we watched closely these riders on Appropriations Bills. We have got to put a stop to that."

Another Appropriations Bill rider, the Van Zandt Amendment, which restricts retirement of regular officers was brought up during the hearing. The consensus among Committee members seemed to be that this amendment has served its purpose and now should be eliminated.

Meantime, in addition to the forthcoming action of the Armed Services Committee, the House Appropriations Committee will take up a request for repeal of the Davis and Van Zandt Amendments when hearings are begun, probably on Monday, 2 Feb., on the Supplemental Appropriations Bill, sent to Congress by former President Truman.

Mr. Truman, in this money bill, asked specifically that the Congress repeal the Davis Amendment on officer promotions and the Van Zandt Amendment on regular officer retirements.

Thus, both Congressional Committees will quickly be involved in hearings on the two riders which have been strongly opposed by the Department of Defense.

The following are excerpts from the Armed Services Committee hearings this week in which the Davis Amendment and the entire matter of restrictive riders were discussed:

Mr. Smart: "This is very harmful, particularly in the case of the Navy: it is less harmful in the case of the Army, generally speaking. It provides sufficient distribution in grades to man a 95-97 wing Air Force. We are at approximately 100 wings now. It would create no new billets for the expansion to 143 wings. So that this will become increasingly binding on the Air Force unless some relief is had."

"I understand Mr. Davis believes some percentage limitation should be extended in the law to cover grade distribution for the Army and the Air Force. But the effect of the Davis Amendment strikes with its full fury

(Please turn to Back Page)

Three Gens. Move Up; 8th Army C.G. Retires

(Biographical Sketches, Back Page)

Lt. Gen. Maxwell D. Taylor, after conferences in Japan late this week with General J. Lawton Collins, Chief of Staff, and General Mark W. Clark, Far East Commander, will succeed General James A. Van Fleet next week in Korea as Commanding General of the Eighth Army.

General Van Fleet, at the end of what an official Department of Defense announcement called nearly 38 years of "exceptionally distinguished commissioned service," will return to the U. S. for retirement on 31 March.

There has been considerable speculation that General Van Fleet may be named Ambassador to Greece, where he gained the gratitude of that Nation for service from February 1948 to August 1950 as Director of the Joint U. S. Military Advisory and Planning Group, with headquarters at Athens.

Meantime, at the Pentagon, Lt. Gen. Anthony C. McAuliffe, who has been Assistant Chief of Staff, G-1, is expected to be named momentarily to succeed General Taylor as Deputy Chief of Staff, Operations and Plans.

General McAuliffe took over General Taylor's post on an "acting" basis, with the official announcement undoubtedly held up because of the delay in the confirmation of a new Secretary of the Army.

To replace General McAuliffe as G-1, the Army will name Maj. Gen. Robert N. Young, who was Commanding General of

(Please turn to Back Page)

GENERAL TAYLOR

Ground Action Increases In Korea As Daily Jet Air Fights Continue

Ground action, in concert with heavy air and artillery fire, picked up considerably this week while aerial bombings, directed chiefly at enemy communications lines in recent weeks, diminished somewhat. However, Sabre jets, patroling south of the Yalu River, tangled Tuesday for the ninth successive day with Russian-built MIG's deep inside North Korea.

The Peiping radio claimed that Lt. Col. Edwin H. Heller, one of the leading American aces of World War II, was shot down and captured this week in Manchurian territory.

Listed As Missing

Colonel Heller was listed by the Air Force as missing in action. During World War II, he was credited with destroying 19½ German planes in European combat. His Korean score was 3½ MIG's "killed" and one damaged.

Returning pilots reported seeing Colonel Heller's plane going down, but said they did not actually see it hit, or see him parachute from the crippled craft.

Colonel Heller had flown 58 missions in Korea and participated in 146 sorties over Europe in P-47's and P-51's during the last war.

Four Communist jets were destroyed and three damaged Thursday by Sabre jets flying protective cover for United Nations fighter-bombers that blasted road and rail links in the Huichon zone. Ten Superforts also dumped 100 tons of bombs on a rail marshaling yard and a troop billeting center at Kowon in northeast Korea. The Sabre jet victories Thursday, including one MIG probably destroyed, brought the Air Force total this year as of that date to 28 MIG's destroyed, four probably destroyed and 26 damaged. Two of Thursday's "kills" were credited to Colonel Heller, one to jet ace Capt. Cecil G. Foster and the fourth to Capt. Dolphin G. Overton.

Sabre jets scored new victories the following day in holding off aggressive MIG's while 100 Allied planes pasted the main railroad line south of the Red capital of Pyongyang. American pilots reported four MIG's downed.

Plane Raids

Fighter-bombers ripped a bridge across the Taeryong River near the Sinanju area Saturday while other planes raided troop concentrations on the east coast and flew close-support missions along the front. Sabre jets, again forming a protective screen far into North Korean territory, were credited with shooting down four, probably destroying another, and damaging two other MIG's. One MIG was "felled" by Captain Overton, the fifth "kill" in four days for the 23-year-old flier who thus became the latest jet ace. Furthermore, he acquired his title in the shortest time on record.

Fifth Air Force reported that its Sabre jets knocked down one MIG and damaged another Sunday, damaged three enemy aircraft Monday, and damaged two other enemy jets Tuesday. Fighter-bombers raided Communist communications routes Monday, including the main highway from Pyongyang to the headquarters of the enemy truce delegation at Kaeson. Tuesday, United States planes damaged three rail and highway bridges between Sinmak and Kaeson, and smashed ten trucks on the North Korean roads.

South Korean troops, supported by tanks and planes, stormed the enemy on the crest of "Big Nori" Friday and held the summit for more than an hour before returning to their base. An estimated 85 Chinese Reds were reportedly killed on the hill, one of the tactically important ridges overlooking Seoul.

Enemy Dug In

In one of the biggest assaults of the year, Chinese Communist troops, dug deeply in bunkers and trenches, repulsed a raid on the high ground near "T-Bone Hill," west of Chorwon on the western front. The raid was viewed by many UN high-ranking officers, and was organized, it would seem, at least partially to demonstrate coordinated air-artillery-infantry assault techniques.

Waves of fighter-bombers first strafed and bombed the enemy position. Several heights were seared with napalm bombs. Following the air strikes, Allied artillery poured a heavy barrage of fire in the direction of the area which was to be stormed. Finally, huge tanks rumbled into the valley below the enemy-held height, or sighted their guns from fixed positions, and pounded the enemy bunkers with shells.

Withdrawal Forced

After this preliminary work, designed to soften up the target area, the foot soldiers launched their attack. However, when the troops got within hand grenade range, they were caught in a wiltering crossfire, and finally had to withdraw after a four-and-a-half-hour battle when it became obvious that the enemy was too firmly entrenched to be dislocated.

A minor hole in the United Nations line was punched Wednesday by North Korean troops operating north of the "Punchbowl" in the eastern mountains, but the Allies quickly recouped and drove the assaulting troops back. The attack was preceded by a ten minute barrage of mortar and artillery fire. Then a wave of approximately 100 enemy troops battled its way 20 yards inside the UN defenses before three counter-thrusts stalled the attack. One counter-punch was delivered by troops on an outpost the enemy had passed in its drive, the second by the UN soldiers manning the line, and the third by a roving patrol returning from a mission during which it failed to encounter any Communists. Estimated enemy casualties were 72 out of an original 100.

Casualty Summary

United States casualties in Korea rose to 127,758 for the period through midnight 23 January, the Department of Defense announced this week.

This total figure includes 22,768 killed, 93,579 wounded and 11,411 missing. Broken down into the various services, the figures are:

Army—18,716 killed, 71,083 wounded, and 9,998 missing; Navy—363 killed, 1,337 wounded and 84 missing; Marine Corps—3,198 killed, 21,117 wounded and 498 missing; Air Force—492 killed, 41 wounded and 831 missing.

You'll get special attention from Journal advertisers—they cater to Service personnel.

Incentive Pay Report Ready for Mr. Wilson

The Department of Defense Incentive Pay Commission, headed by Rear Adm. Lewis L. Strauss, USNR, inactive, is expected to submit its report to Secretary of Defense Charles E. Wilson momentarily.

The day before he left office, former Secretary Robert A. Lovett notified the Senate Armed Services Committee that Admiral Strauss had informed him that the Commission had reached unanimous conclusions and recommendations.

Mr. Lovett said he was advised that Mr. Wilson should receive the report "within a few weeks." Mr. Lovett's letter was dated 19 Jan.

"I know that the Commission has been diligent and the busy men of whom it has been composed have given generously of their time and energies to the important subject which was assigned to them," said Mr. Lovett. "I trust that you and your colleagues will find the report constructive and its recommendations practical."

The Commission was created at the request of the Senate Armed Services Committee which requested the Commission's report and recommendations from the Secretary of Defense early in the 83d Congress.

Attempts to slash incentive pay and hazardous duty pay are certain on Capitol Hill. The Strauss Commission report will be extremely influential and consequently is awaited anxiously throughout the Services.

Calendar of Legislation

Bills Introduced

S. 592. Sen. Butler (R-Md.). Defines service as a member of the Women's Army Auxiliary Corps as active military service under certain conditions.

S. 605. Senators Saltonstall (R-Mass.), Bridges (R-N.H.), Hendrickson (R-N.J.), Duff (R-Pa.), Russell (D-Ga.), Johnson (D-Tex.), Hunt (D-Wyo.), Stennis (D-Ohio), Malone (R-Nev.). Provides for the administration and discipline of the National Security Training Corps.

H.R. 1984. Rep. Davis (D-Tenn.). Authorizes the appointment of X-ray technicians as commissioned officers in the Medical Corps of the Army and the Medical Corps of the Navy.

H.R. 2086. Rep. Elliott. (D-Ala.). Provides income-tax exemptions for members of the Armed Forces serving outside the United States.

H.R. 2110. Rep. Kilday. (D-Tex.). Amends section 302 of the Servicemen's Readjustment Act of 1944, as amended.

H.R. 2151. Rep. Van Zandt. (R-Pa.). Provides for a Reserve Officers' Training Corps.

Chaplains of three faiths—Protestant, Catholic, and Jewish—use their carpentry ability to help complete the new I Corps Chapel in Korea. Foreground, left to right: Chaplain (Lt. Col.) Alvie L. McKnight, marks a board for sawing; Cahplain (Maj.) Chester T. Loszewski, uses a Korean saw, and Chaplain (1st Lt.) Herbert D. Teltelbaum, nailing a rail into place. All are Assistant I Corps Chaplains. In the rear: WOJG Arthur W. Dunham, (left) Headquarters Company Administrator, hangs a door into the Chaplains' office and PFC Richard A. Bryant, chaplain's assistant, sandpapers the pulpit. The largest indoor chapel of the Korean combat zone, the building seats 300, has offices, living quarters, and a sacrament chapel for Catholic services.

No Sponsor For 8% Pay Raise Bill on Hill

A military pay raise bill which would benefit 3.6 million men and women on active duty and hundreds of thousands of other Americans has not yet been able to find a sponsor on Capitol Hill.

Former Assistant Secretary of Defense Anna M. Rosenberg, Secretary of Defense Robert A. Lovett and President Harry S. Truman insisted that a pay raise is necessary for those in uniform, including those on retired lists, to prevent continuation of an injustice.

On 19 Jan., the day before the Inauguration, a bill to raise military pay by 8% was sent to Congress by the Department of Defense.

As THE JOURNAL went to press, copies of the bill were languishing in the offices of the Senate and House Armed Services Committees, but had not been put in the hopper for action.

Undoubtedly, nothing will be done until the viewpoint of the new Administration is learned.

The proposed bill would become effective the first day of the month in which enacted.

In sending the measure to Congress, Mr. Lovett stated: "It must be emphasized that even with this proposed pay increase, the Services are not seeking a return to a standard of living as good in relation to industry as was established by the Congress in the Career Compensation Act of 1949.

"This relatively lower standard," said Mr. Lovett, "is due to the so-called productivity increase included in most civilian cost-of-living contracts, which is not included in this proposed legislation."

Mr. Lovett was optimistic in telling Congress about the costs of the pay raise, for he included estimates to cover a five month period in the current fiscal year —February, March, April, May and June.

He said the bill would cost a total of $595,802,000 for fiscal year 1954.

Mr. Lovett made a strong presentation on behalf of the pay raise, but the plain fact of the matter is that the bill is without a sponsor at this moment and its chances, barring strong endorsement from the Department of Defense and White House, appear bleak.

TAX DEDUCTIBLE ITEM

Service Reservists will be able to add an item to their list of deductible expenses, according to a recent Treasury Department ruling.

The Department held that expenses incurred by Reservists traveling to and from training periods while not in active military service are deductible. Reservists who attend training are considered as "engaged in the pursuit of a trade."

Under the Internal Revenue Code, transportation expenses arising from this pursuit of trade are "ordinary and necessary business expenses," and deductible for income tax purposes. A Reservist can therefore deduct the amount he spends in traveling from his home, or work to his Reserve unit, and back.

The Department pointed out, however, that the deduction of the cost of the uniform and its upkeep by any member of the Armed Forces, Regular or Reserve, is forbidden. Regulations state that only expenditures for special military equipment that "does not merely take the place of articles required in civilian life" are deductible. Under these regulations, "the cost of a sword is an allowable deduction, but the cost of a uniform is not."

The Department's stand makes it clear that a Reservist, even though he wears the uniform only occasionally, cannot deduct the cost of his uniform, but can deduct the cost of the insignia on it.

Test New Ski Boat

An experimental ski boat is now being tested by The Quartermaster Board test team at its winter test site, Mt. Washington, N. H. A similar test will be carried on at Camp Carson, Colo., starting approximately 15 Feb.

Navy-Air Force Pilot Exchange Involves 21

Twenty-one officers of the Navy, Marine Corps and Air Force have been assigned to duty outside their own services as a part of the Navy-Air Force exchange pilot program.

Under the program, 25 Navy and Marine flyers exchange duty each year with a like number of Air Force personnel. This year's initial contingent included seven Navy, four Marine and ten Air Force pilots who reported this week for briefings in the Pentagon. After completing this phase of the program each will report for a one-year tour of duty with a sister service. They are:

Navy

Blackman, Lt F E
Yeatman, Lt R P
McDonald, Lt W L
Henry, Lt William
Gray, Lt R J
Pierozzi, Lt(jg) C
Wilcox, Lt C L

USMC

Lindley, Maj J P
Keane, Capt T J
Mason, Capt J M
Wright, Capt R J

Air Force

Hurst, Capt G, jr
Naleid, Capt J F
Pitts, Capt J E, jr
Green, 1st Lt W L, III
Jones, Capt R M
Ball, Capt H E
Consta, Capt A L
McElroy, 1st Lt W J, III
Jackson, Capt W C
Furlong, 1st Lt R B

The officers have been assigned to bases throughout the United States. During their tour of duty they will be given duties designed to acquaint them with the mission, training, aircraft and problems of the other air services. Upon completion of the one year tour each of the officers will return to duty with his parent service.

Navy-Marine Corps nominees have been assigned to units of the Air Defense Command, Training Command and the Air Rescue Command. Air Force pilots will report to carrier squadrons, special weapons squadrons, and the all weather flight school.

Assignments

The Navy pilots will be assigned as follows: Lieutenant Blackman to Far East Air Force, 4th or 5th, via Nellis AFB, Nevada; Lieutenant Yeatmen to 309th Fighter Escort (31st Fighter Escort Sqdn), Turner AFB, Albany, Ga.; Lieutenant McDonald to 146th Fighter Bomber Wing, George AFB, Victorville, Calif.; Lieutenant Henry to 46th Air Rescue Sqdn-5, Air Rescue Gp, Westover AFB, Mass.; Lieutenant Gray to 3550th Flying Tng Wing, Moody AFB, Ga.; Lieutenant Pierozzi to 318th Fighter Interceptor Sqdn, McChord AFB, Wash.; and Lieutenant Wilcox to 94th Fighter Interceptor Sqdn, George AFB, Victorville, Calif.

The Marine pilots will be assigned as follows: Major Lindley and Captain Mason to 42d Air Div, Bergstrom AFB, Tex.; Captain Keane to 354th Fighter Interceptor Sqdn, Long Beach Municipal Airport, Calif.; and Captain Wright to 132d Fighter-Bomber Wing, Alexandria AFB, La.

The Air Force pilots will be assigned as follows: Captain Hurst to NAS, Corpus Christi, Tex., All Weather Flight School; Captain Naleid to Special Wpns Sqdn, MCAS, Cherry Point, N. C.; Captain Pitts to Special Wpns Sqdn, MCAS, El Toro, Calif.; Lieutenant Green to Air Dev Sqdn, NAS, Moffett Field, Calif.; Captains Jones and Jackson to Carrier Sqdns, NAS, San Diego, Calif.; Captains Ball and Consta and Lieutenants Furlong and McElroy to Carrier Sqdns, NAS, Norfolk, Va.

Defense Dept. Prepares Rules For New Uniform Allowances

The Armed Forces Reserve Policy Board next week will meet at the Pentagon to review regulations for uniform allowances for all the Services.

Payment of uniform allowances provided for in the Armed Forces Reserve Act have been delayed pending clarification of questions, which have been put to Service officials and to the Comptroller General.

It can now be anticipated that the Department of Defense will shortly announce policies and that payments can be initiated.

Here are some of the questions which the Comptroller General has answered:

"Naval and Marine Corps Reserve officers who reported for active duty on or after 25 June 1950, the date mentioned in section 243 (c) of the Armed Forces Reserve Act of 1952, and who were paid the $150 additional uniform allowance under section 302 of the Naval Reserve Act of 1938, as amended, may not be paid the further $100 uniform allowance provided by said section 243 (c) for Reserve officers entering on active duty or active duty for training on or after 25 June 1950.

"While section 243 (c) of the Armed Forces Reserve Act of 1952 provides that Reserve officers are entitled to a $100 additional uniform allowance for each tour of duty or active duty for training of more than 90 days duration which commences on or after 25 June 1950, an officer of a Reserve component who had reported for active duty prior to that date is not entitled to the $100 additional uniform allowance, even though the tour of duty extended beyond 25 June 1950.

"While Reserve officers who have been paid uniform allowances under section 243 of the Armed Forces Reserve Act of 1952 are authorized by section 243 (d) of the act to receive corresponding allowances upon transfer to other Reserve components which require different uniforms, a Marine Corps Reserve officer who resigned from the Naval Reserve where he previously had been paid a $100 initial uniform allowance under section 302 of the Naval Reserve Act of 1938, as amended, is not entitled to the $200 initial uniform allowance authorized by section 243 (a) of the Armed Forces Reserve Act of 1952.

"An officer of the Regular Navy who resigns his commission and is appointed an officer in the Air Force Reserve may not, in view of the restriction in the last proviso of section 243 (a) (3) of the Armed Forces Reserve Act of 1952, receive the $200 initial uniform allowance under section 243 (d) or the $100 uniform allowance under section 243 (c) within two years after separation from the Reoular Navy, even though the officer is required to purchase different uniforms.

"While subsection 243 (a) of the Armed Forces Reserve Act of 1952 bars the payment of a uniform allowance to an officer within two years after his separation from a Regular component, a Reserve officer who enters on a tour of active duty in excess of 90 days which starts within but extends beyond the two year period after his separation from a Regular component is entitled at the expiration of the two year period, if otherwise qualified, to a uniform allowance in the initial sum of $200 or the further sum of $100.

"While subsection 243 (a) of the Armed Forces Reserve Act of 1952 bars the payment of a uniform allowance to an officer within two years after his separation from a Regular component, a Reserve officer who performs a tour of active duty in excess of 90 days within the two year period after his separation from a Regular component is entitled at the expiration of the two year period, if otherwise qualified, to a uniform allowance in the initial sum of $200 or the further sum of $100 which he would otherwise have received upon recall to active duty.

"Under section 243 (b) of the Armed Forces Reserve Act of 1952 which provides that Reserve officers shall be entitled to a $50 additional uniform allowance upon the completion of each period after the date of its enactment of four years of satisfactory Federal service, a Reserve officer who completes a four year period of satisfactory Federal service which started before the enactment of the act and ends after that date is entitled, if otherwise qualified, to the $50 additional uniform allowance.

"Officers of Reserve components, who receive a uniform allowance in the further sum of $100 as provided by section 243 (c) of the Armed Forces Reserve Act of 1952, are precluded by the second proviso of section 243 (b) of the act from receiving the $50 additional uniform allowance for each four years of satisfactory Federal service until the expiration of four years of satisfactory service from the date of entitlement to the said uniform allowance.

"An officer of a Reserve component of the Armed Forces, who is reassigned to a tour of active duty within two years from the date of release from his last period of active duty, is precluded by the last proviso of section 243 (c) of the Armed Forces Reserve Act of 1952 from receiving a uniform allowance in the further sum of $100, even though he would have been entitled thereto had more than two years elapsed prior to his recall to active duty."

Action Underway To Reverse Losses Suffered By Career Personnel During Recent Years

Hard on the heels of statements by former President Harry S. Truman, Secretary of Defense Robert A. Lovett and Assistant Secretary of Defense Anna M. Rosenberg that career military personnel have too often been the targets for discriminatory legislation during the past several years, Lt. Gen. Laurence S. Kuter, Air Force Deputy Chief of Staff, Personnel, this week told of positive steps which are being taken or contemplated.

Lt. Gen. Kuter

His remarks before a meeting of the American Legion National Security Commission in Washington, D. C., related primarily to the Air Force, but also affect members of all other Services.

"If the stature of the professional soldier is to rise from the low estate into which it seems to have been plunged by free-handed criticism and unfounded attacks," said General Kuter, "you and all other patriotic and forward-looking Americans must do your share.

"You must help the military services create an atmosphere in which the Serviceman can wear his uniform proudly, an atmosphere in which the career man need not fear that the higher he rises in his profession the better target he will make."

General Kuter then pointed to action which has been taken or which is under consideration to restore confidence in military personnel that they are not to be continually attacked and the welfare of their families continually placed in jeopardy.

1. Pay Raise—The Pentagon has asked for an 8% increase in base pay for active and retired personnel. General Kuter said "it is the intent of the Department of Defense to review Service pay continually in its relationship with the cost of living." The 8% request had the support of Mr. Lovett and Mr. Truman. Secretary of Defense Charles E. Wilson has not yet had an opportunity to make his views known on this matter; President Eisenhower during his campaign for office said repeatedly that military pay must not lag behind civilian pay.

2. Housing—General Kuter told the American Legion Commission that Air Force policy now is to give the same priority to housing, religious and recreation facilities as is given to runway and hangar facilities in establishing minimum requirements for any new base. He reported that although less than 1% of Air Force bases have no dependent housing at all, there are areas where a Serviceman must wait a year to secure quarters for his family.

3. Overseas Rotation — General Kuter disclosed that attempts are being made to establish a uniform system of rotation for all the Services.

4. Permanent Change of Station—The Air Force Personnel Chief revealed also that legislation has been drafted to provide a special "disturbance allowance" in connection with permanent change of station. He said the amount of this allowance would be approximately three-fourths of the quarters allowance for one month. Department of Defense surveys have shown that many military personnel sustain heavy financial losses in changing stations, particularly during times of frequent transfer.

5. Reenlistments—General Kuter said that the Department intends to remove restrictions which now deny mustering out pay and travel allowances for personnel serving under indefinite enlistments. Reenlistment bonuses are being studied for possible realignment, he stated. "It is probable that reenlistment rates could be increased by offering a higher bonus on the first reenlistment and successively lower bonuses than are now the practice for later reenlistments; in other words, a redistribution of present bonus expenditures," General Kuter explained.

Retirement — The American Legion Commission was told that the Department of Defense is participating in the Government-wide study of retirement systems. This inquiry was requested by Congress and could have a significant effect on the Services. Meantime, of course, Congress has before it a proposal to eliminate the current restriction on retirement of career officers (The Van Zandt Amendment).

In his address, General Kuter was not able, of course, to cover all the proposals to aid Service morale. These include:

Officer Promotions—Congress has been asked to rescind the Davis Amendment, as well as the Van Zandt Amendment. The former rider to the Appropriations Bill blocks officer promotions. Repeal of both amendments is asked in the Supplemental Appropriations request, now before the House Appropriations Committee.

Low Pay, Criticism Deter Young Officers

Rear Adm. R. N. Smoot, Assistant Chief of Naval Personnel, has told the American Legion's National Security Commission that unfair criticism and inadequate pay are making it difficult for the Navy to obtain young officers interested in Naval careers.

Addressing a three-day meeting of the Commission in Washington, D. C., along with other key military leaders, Admiral Smoot said, "Everyone knows that one of the biggest reasons for the inability of the Services to obtain young officers is purely economic. They can get more money on the outside than we can pay them."

He said, "Give us a pay raise and we won't have any trouble getting them. Or, don't give us a pay raise and give us a depression and we will get them." A number of factors in addition to pay are involved, however, he said. "Some of these factors are controllable and others are not." One of the latter, he said, is "degrading criticism."

He noted that, although sound criticism is the very basis of the American way of life, "degrading criticism and continual harping" against "brass-hat-ism" has made it difficult for the Navy to obtain young career officers. He said such criticism is destroying the prestige of all officers.

Admiral Smoot noted that "There are more career admirals in the Navy than there are career lieutenant (jgs) in certain categories." Amplifying this remark later for THE JOURNAL, he said he had in mind the fact that there are only a small number of career junior grade lieutenants in the Medical Corps and that it is becoming increasingly difficult to attract young men into this and similar limited fields.

Medical Museum Curator

Col. Hugh R. Gilmore, jr., MC, USA, formerly Chief of Pathology and the Allied Sciences Division of the Army Surgeon General's Office, has been appointed Curator of the Medical Museum of the Armed Forces Institute of Pathology in Washington, D. C.

The Colonel, who has devoted 26 years to the Army Medical Corps, received his M. D. in 1921 from the University of Pennsylvania Medical School. During his long association with military medicine, Colonel Gilmore has served in many capacities at medical installations both in the United States and overseas. Throughout World War II, he was assigned as Preventive Medicine Officer to various command headquarters in the North African and Italian Theater of Operations.

Being head of the Museum will not seem very strange to Colonel Gilmore because he once held the reins as Acting Curator for nine months during a previous two-year tour of duty at AFIP from 1935 to 1937.

Dependency Certificate

Comptroller General decision B-61937 states that:

"Officer personnel of the uniformed services are required to file dependency certificates at least every six months in substantiation of payments made to them for basic allowances for quarters and subsistence on account of dependents, however the individual disbursing officer, who is personally liable for any improper payments, may require more frequent filing of such certificates."

Degree For Col. Royall

Col. Henry E. Royall, who retired in 1947 because of combat disability, recently received a Master of Arts Degree in Political Science at the University of North Carolina.

Public Relations

The chiefs of the Army's technical services have been told of their public relations responsibilities by Lt. Gen. Williston B. Palmer, USA, Assistant Chief of Staff, G-4.

Here is the text of remarks made by General Palmer at a recent Pentagon meeting:

In my first meeting as G-4, I want to emphasize the public relations responsibilities of all of us in this room. I am not talking about a "Public Information Program." I am talking about the responsibility of every important executive for public relations.

One of the principal duties of leadership is making clear, both to the public and to the members of the organization, the value and importance of the organization to society. That, accordingly, is one of my principal duties, and yours.

"Good public relations" simply means that your public is happy about your organization. The essence of it is this: You have to "live right" and you have to convince your public that you are living right. Our public includes our executive superiors, the Congress, and the press; we must also, of course, satisfy opinion within the Army itself. If all those are happy, the public at large will be happy.

There are two specific ways in which we all are apt to slip most frequently.

First, we fail to allow for the adverse reaction which follows almost any unexpected change in policy. Usually, if you think about it along with your other planning, you can head off the adverse reaction by some preliminary education; that is, you put out news stories well in advance which show that a need is developing which may require some changes. By a little extra forethought, you can prepare the public mind for a change instead of springing it unexpectedly.

Second, we are inclined to try to suppress a bad story. It is, practically speaking, impossible to do so. It always comes out, but with the added implications created by the attempted suppression. The only sensible course is to release at once, ourselves, an absolutely true statement of the facts and the corrective action being taken. If you don't get your own story out quickly, you simply permit some scandalmonger to "reveal" a lot worse story, spiced with his fanciest adjectives. I urge you to come to me as soon as you detect a bad story developing and let us decide what to do about it. Remembering always that attempted suppression is the sure way to get really smeared.

UNITED STATES ARMY

ONLY WOMAN DENTIST

Capt. Helen Elizabeth Myers, only woman dentist in the Armed Forces, has been assigned to Camp Chaffee, Ark., as the 5th Armored Division's only oral surgeon.

Captain Myers, an avid aviatrix, tried unsuccessfully for 10 years to become a member of the Dental Corps. In late 1950, Congress passed legislation making it legal for a woman dentist to join the Dental Corps and on 13 March, 1951, she went to Washington, D. C., to receive her captaincy.

In October 1951, Captain Myers sailed for Trieste, where she served 13 months with the 7th Station Hospital before returning to the U. S.

First Army Deputy C. G.

Maj. General Edmund B. Sebree, USA, former commander of the 5th Armored Division, Camp Chaffee, Ark., became Deputy Commander of the First Army, at Governors Island, N. Y., today, 31 Jan., succeeding Maj. Gen. Leland S. Hobbs, USA, who retires after more than 37 years service.

General Sebree commanded the Americal Division which went into action on Guadalcanal 13 Oct. 1942, the first Army unit to conduct an offensive operation against the enemy in any WW II theater of war.

Assigned To Walter Reed

Lt. Col. James H. Mackin, executive officer at Letterman Army Hospital, has been assigned to a new post at Walter Reed Army Hospital, Washington, D. C.

Col. Mackin went to Letterman in 1948 from the Office of the Surgeon General.

Until a new Executive Officer is appointed at Letterman, Lt. Col. Wendell B. Patton, Chief of the Welfare Division, will act in that capacity.

RA Junior Officers

The following is a list of junior officers on each Promotion List of the Army as of 1 Jan. 1953.

Army Promotion List

Col.—Philip C. Wehle, 018667, Arty.
Lt. Col.—Vernon L. Lewis, 042628, QMC.
Maj.—Charles T. Boyle, 033074, Inf.
Capt.—Donald W. Alberti, 056695, TC.
First Lt.—James Dowling, 065985, TC.
Second Lt.—Jack L. Demmons, 068000, Inf.

Judge Advocate General's Corps

Col.—Henry J. Sommer, 029055.
Lt. Col.—Francis M. Sasse', 029807.
Maj.—James E. Johnson, 048704.
Capt.—James F. Senechal, 061199.
First Lt.—Harold D. Cunningham, jr., 065973.

Chaplains

Col.—Earl D. Compton, 021703.
Lt. Col.—William B. Sharp, 038645.
Maj.—Edward M. Luettgen, 031046.
Capt.—Gerald J. Gefell, 063103.
First Lt.—Paul E. Klett, 067588.

Medical Corps

Col.—Knox Dunlap, 019667.
Lt. Col.—John S. Zelenik, 043124.
Maj.—Henry M. Johnson, 056866.
Capt.—Joseph A. Hawkins, 063835.
First Lt.—Robert W. Neddlinger, 067852.

Dental Corps

Col.—Arthur N. Kracht, 020923.
Lt. Col.—Robert B. Shira, 021052.
Maj.—Ned H. Anderson, 031219.
Capt.—Thomas W. Brehm, 061953.
First Lt.—Raymond J. Congour, 065486.

Medical Service Corps

Col.—Paul C. Borup, 018649.
Lt. Col.—James J. Adams, 031044.
Maj.—Francis C. Nelson, 031314.
Capt.—Irving Gray, 058738.
First Lt.—Francis G. Dickinson, 065313.
Second Lt.—Norman G. Miller, 067945.

Army Nurse Corps

Lt. Col.—Eileen K. Murphy, N98.
Maj.—Carolyn A. Leyko, N1877.
Capt.—Margaret M. Kish, N1523.
First Lt.—June L. Chambers, N1803.
Second Lt.—Margaret L. Overy, N2586.

Women's Medical Specialist Corps

Maj.—Emma T. Harr, M10004.
Capt.—Dorothy E. Fisher, R10058.
First Lt.—Phyllis H. Fauble, M10087.
Second Lt.—Harriet J. McKinley, M10147.

Women's Army Corps

Lt. Col.—Lillian F. Foushee, L43.
Maj.—Patricia E. Elwell, L115.
Capt.—Fannie L. Davis, L200.
First Lt.—Cheryle M. Riggs, L299.
Second Lt.—Ruth W. Payne.

Veterinary Chief Retires

Brig. Gen. James A. McCallam, VC, USA, Chief, Veterinary Division, Office of the Army Surgeon General was the guest of honor on 30 Jan. when ranking officers of the Office of the Surgeon General, members of the Veterinary Division and friends gathered to present to him their best wishes on his retirement the following day from his post as Chief of the Division and head of the Veterinary Corps, U. S. Army.

Brig. Gen. McCallam

With his retirement, General McCallam brings to a close a period of service that spanned approximately the entire time the Veterinary Corps has been in existence. Joining the Army in July 1917, about a year after the Veterinary Corps was established, General McCallam has seen it grow from a small body of personnel, charged primarily with providing veterinary service for animals used by the Army, into an organization on which has been laid major responsibility for safeguarding the health of Army troops from food-borne sickness and disease.

General McCallam was honored recently by election to the presidency of the American Veterinary Medical Association for the year 1953-54. Upon his retirement, he also will serve as Washington representative of the Association.

Air Force Observers

(Continued from First Page)

conducted for pilot cadets, will begin in March.

The primary reason for this policy change, which originated in the Air Force headquarters in Washington, D. C., is to standardize the amount of officer training given both pilot and observer cadets.

There is no pre-flight course for observers now, and pilot students as a result have been receiving more hours of officer training than observer cadets.

According to General Eubank, this standardization of training will "enable us to produce observers as qualified to be junior Air Force officers as pilots now are. This was a virtual impossibility during the short period that pilot cadets were receiving pre-flight training and observers were not. The pre-flight course for observers, however, promises to correct this difference."

The first class of the observer pre-flight training, which will be integrated with the 3740th Pre-Flight Training Group at Lackland, will enter the 12-week course 2 March.

Observer cadets will receive instruction in air cadet organization, customs and courtesies, personal adjustment, effective expression, Air Force organization, history and tradition of the Air Force, Air Force administration, leadership, military management, military supply and logistics, military geography, intelligence, physics and mathematics, air warfare, small arms drill, ceremonies and inspection, and physical training.

All Commissioned Officers (Active and Reserve) and N.C.O.'s (Top 3 grades, married and at least 25 years of age) and their immediate families can now

SAVE UP TO 30%

(from Standard Manual Rates)

on Automobile Insurance and can also obtain substantial savings on Life Insurance. Join the many tens of thousands of Preferred Risks who place their insurance with

GOVERNMENT EMPLOYEES INSURANCE COMPANIES

Washington 5, D. C.

Nation-Wide Claim Service

SEND FOR FACTS TODAY!

GOVERNMENT EMPLOYEES INSURANCE COMPANIES
(Capital Stock Companies—Not Affiliated With United States Government)
Government Employees Insurance Building
Washington 5, D. C.

NAME ..... ( ) AGE ☐ MARRIED ☐ SINGLE
ADDRESS ..... (Street) (City) (State)

AUTOMOBILE INSURANCE
Car Year ..... Make ..... Model .....
Type Body ..... No. Cyl. ..... Purchased / / ☐ New ☐ Used
Anticipated Mileage Next 12 months .....
Age of Youngest Driver in your Household .....
Is Car Used for Business Purposes Other Than to and from Work ☐ Yes ☐ No

LIFE INSURANCE
Date of Birth ..... Sex .....
Occupation .....
Insurance Desired for ☐ Self; ☐ Wife; ☐ Child.
Policy Plan Desired ☐ Whole Life; ☐ Endowments; ☐ Family Protector; ☐ Term to Age 65; ☐ Juvenile; ☐ Retirement Endowment; ☐ Annuities. Available with ☐ Double Indemnity; ☐ Disability Prem. Waiver.

Please Send Me Complete Information Concerning Your Low Cost Automobile Finance Plan ☐ Yes ☐ No
(26) NATION-WIDE SERVICE

ARMY & AIR FORCE UNIFORMS

Superior Quality Stock Sizes

ARMY	COAT, #51 Dk. Elastique, 19 oz. 2 Ply	$62.00
	TROUSERS, #54 Pink Elastique, 19 oz. 2 Ply	26.00
	BATTLE JACKET & TROUSERS, 18 oz. 2 Ply Serge, OD #33	59.00
	EXTRA TROUSERS, matching OD #33	19.00
	SHIRT, Poplin, Sanforized	4.00
USAF	COAT & TROUSERS, #84 Blue Gabardine	$72.00
	RAINCOAT	19.50
	CAP, #84 Blue Gabardine—$12.50—with Colonel Visor	22.50

★ ★ ★ ★ ★ ★

Officers Dress Trench Coat, all Wool Worsted 2 Ply Gabardine, zipper detachable wool lining, a superior garment. Army #79 Taupe or AF #84 Blue $69.00

MAIL ORDERS CAREFULLY FILLED

When ordering state: Height —— Weight —— Chest —— Waist ——
*Shirt size —— Collar & Sleeve —— *Helpful in determining coat sleeve length

OPEN SAT. TO 12:30

CHRISTENSON 286 FIFTH AVE. NEW YORK 1

How a jet engine runs on its "nerves"

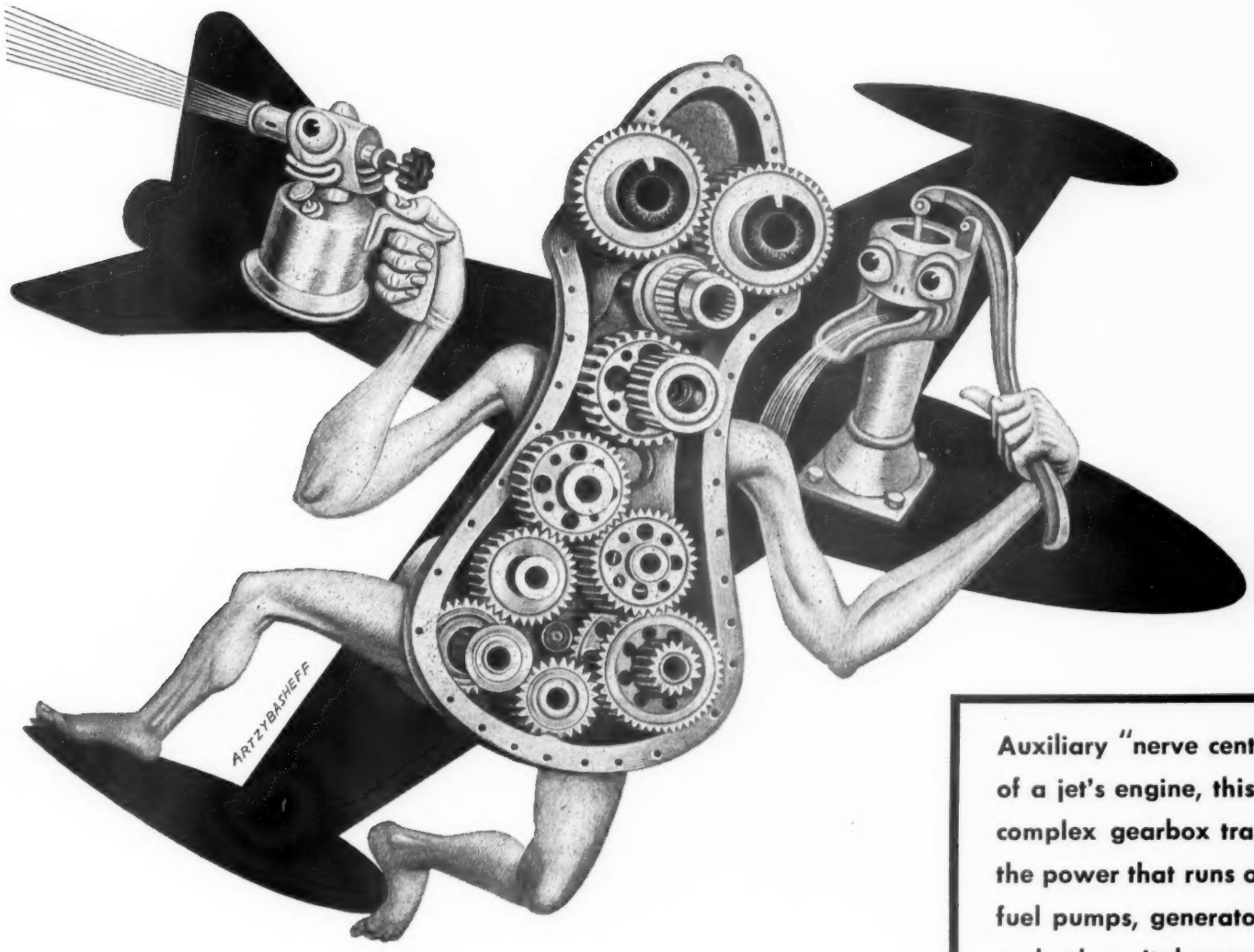

Auxiliary "nerve center" of a jet's engine, this complex gearbox transmits the power that runs oil and fuel pumps, generators, and other vital accessories. To produce this intricate unit for J-40 engines, Westinghouse looks to Lycoming for precision production.

From a jet's mighty engine, these precision gears "take off" power and pass it along to vital accessory equipment *at the specific rate required by each different* unit. As many as 30 separate gears . . . as many as 2500 separate machining and assembly operations . . . go into this gearbox so essential to safe, efficient operation of a jet. And for this tremendously complex production, Westinghouse depends on Lycoming.

Lycoming stands ready to assist *you*, too. Whether you have "just an idea" that needs development, a problem in the blueprint stage, or a finished metal product that needs precise, speedy fabrication . . . you can depend on Lycoming's long-tested ability to meet the most exacting and diverse industrial or military requirements. *Whatever* your problem—look to Lycoming!

Lycoming's 2½ million square feet of floor space, its more than 6,000 machine tools, and its wealth of creative engineering ability stand ready to serve your needs.

AIR-COOLED ENGINES FOR AIRCRAFT AND INDUSTRIAL USES • PRECISION-AND-VOLUME MACHINE PARTS • GRAY-IRON CASTINGS • STEEL-PLATE FABRICATION

LOOK TO LYCOMING FOR RESEARCH FOR PRECISION PRODUCTION

LYCOMING-SPENCER DIVISION WILLIAMSPORT, PA.
BRIDGEPORT-LYCOMING DIVISION STRATFORD, CONN.

AVCO MANUFACTURING CORPORATION

Lycoming-Spencer Division
AVCO Manufacturing Corp.
652 Oliver Street
Williamsport, Pa.

Please send me further information on Lycoming's varied abilities and facilities.

Name_____
Firm_____ Title_____
Address_____
City_____ Zone_____ State_____

Nav PG School Graduates

Graduation exercises for 36 officers were held at the Naval Postgraduate School at Monterey on 23 Jan.

Four officers received Master of Science Degrees and 32 received Bachelor of Science Degrees.

The officer students had completed 18 months of study at the Postgraduate School. Four received Master of Science Degrees in Aerology, nine received Bachelor of Science Degrees in Operations Analysis, and 23 received Bachelor of Science Degrees in Aerology.

Rear Adm. Arnold E. True, USN-Ret., a former aerologist and holder of the Navy Cross, was the principal speaker at the ceremonies. He is presently teaching at San Jose State College.

The officers receiving degrees were:

Master of Science, Aerology

Carlstead, Lt (jg) E M
Houston, Lt W S, jr
Louthen, Cdr W V
Seay, Lt H R

B.S., Aerology

Allison, Lt J K
Ansel, Lt D D
Blondin, Lt J L
Bowdey, Lt F D
Davison, Lt M L
DeGroote, Lt D F
Farmer, Lt L T, jr
Filson, Lt P L
Forsyth, Lt (jg) J A
Harlan, Lt W R, jr
Hull, Lt (jg) A N
Jeltes, Lt (jg) R J (Netherlands Navy)
Loper, Lt J E
McDonald, Lt(jg) J H
Moore, Lt R A
Negele, Lt J H, jr
Nugent, Lt (jg) T H jr
Read, Lt R G
Scheib, Lt (jg) W F
Talbert, LCdr C H
Vaughan, Lt J P, jr
Vosburgh, Lt E P, jr
Woten, Maj R C (USMC)

B.S., Operations Analysis

Abhau, Cdr W C
Braun, Capt W B
DuBois, Lt R H
Hogan, Cdr E T
Koen, Lt George
McCormack, Cdr V F
Muhlenfeld, Cdr Ed
Tucker, Capt J F
Jones, Cdr R C

The new class, which convened this week, is composed of 94 officers, including one commander, 12 lieutenant commanders, 50 lieutenants, 28 lieutenants (jg), one ensign, one Marine Corps captain and one Chinese National Naval officer. Thirty-eight of the officers are aviators and four are Waves.

U. S. NAVY & MARINE CORPS

Extension Telephone Decision

The Comptroller General has ruled, in decision B-112819, that the Secretary of the Navy may issue regulations authorizing the installing and official use of extension telephones connecting public quarters occupied by naval personnel with the switchboards of official stations, and that the cost and use may be paid out of naval appropriations.

Following is the official digest of the decision:

"While section 7 of the act of 23 August 1912, prohibits payment from appropriated funds of any part of the expenses of furnishing telephone service to a Government officer in his quarters in the absence of specific statutory authority, the Secretary of the Navy, under section 4 of the act of 2 August 1946, may issue regulations authorizing the installation and official use of extension telephones connecting public quarters occupied by naval personnel with the switchboards of official stations and the cost of the installations and use may be paid out of naval appropriations."

Navy Needs 1000 Nurses In '53

Capt. Winnie Gibson, NC, USN, Director of the Navy Nurse Corps, said this week that 1,000 additional nurses will be needed to meet needs of the Navy during 1953.

This figure is based on the present personnel allowance, the current billets for nurses in the various types of naval activities where nurses are assigned, the expected attrition by reason of resignations for marriage, hardship, retirements and the number of releases of members of the Reserve Corps who will complete their obligated service.

Since the beginning of the Korean situation, 708 nurses have been assigned to hospital ships, the Naval Hospital, Yokosuka, Japan, and to flight duty with the 1453d Medical Air Evacuation Squadron.

Korea Islands C. O.

Lt. Col. R. D. Heinl, jr., USMC, has been assigned duty as Commander East Coast Islands, Korea, vice Col. E. M. Staab, jr., USMC, detached to Camp Pendleton, Calif.

The East Coast Islands Command includes all islands above the present battleline which are in UN hands. A mixed force of U. S. and Korean Marines occupies and defends them. Colonel Heinl's headquarters are located on an island in Wonsan Harbor, approximately 80 miles in rear of the Communist main battle positions.

FRONT LINE RESEARCH

Second Lt. John Allen Meyers, USMC, did his research a little too well.

Serving as public information officer for the 1st Marine Air Wing in Korea, Lieutenant Meyers decided to go directly to the front to do research for an article on air evacuation of wounded personnel from the battlefield. At the MLR (main line of resistance) he discovered "there's such a thing as getting a little too close to your source." Hit in both legs by a mortar round that burst nearby, Lieutenant Meyers was taken by jeep to a rear area medical station and then evacuated by helicopter to the hospital ship USS Repose.

Now at the U. S. Naval Hospital in Oakland, Calif., he knows all about air evacuation, but he never did get to write the story.

ID Card For Inactive Marines

The Marine Corps has announced that use of the Armed Forces Identification Card, DD Form 2MCR, has been extended to Reserve and retired Reserve personnel not on active duty.

Effective 1 March, the form will be prepared and delivered as follows:

1. To Reserves not on active duty, by the organization on whose rolls they are carried;

2. To retired Reserves not on active duty, by Headquarters Marine Corps (Code DM);

3. To personnel who enlist or reenlist in the Marine Corps Reserve, by the organization effecting the enlistment or reenlistment;

4. To Reserve personnel upon release from extended active duty, by the organization effecting the separation, in exchange for DD Form 2MC.

The ID card currently in use for Reserve personnel, NAVMC 178-PD, will continue in force until the issuance of DD Form 2MCR has been completed. Issuance to all Reserve personnel not on active duty will be completed not later than 1 Jan. 1954, at which time the old card will become obsolete.

Gen. Riseley To Head Hawaiian Task Force

Brig. Gen. James P. Riseley, USMC, was named this week by the Marine Corps to head a newly-activated air-ground task force located at Kaneohe Bay, Oahu, Hawaii.

A detailed account of the movement of 1,500 members of the Third Marine Division to the Hawaiian base was presented in THE JOURNAL last week.

In announcing activation of the 1st Marine Provisional Air-Ground Task Force at Kaneohe Bay, the Marine Corps said "The Command will serve as an extension into the Pacific of force-in-readiness units whose parent commands are at Camp Pendleton and El Toro (Santa Ana), Calif."

General Riseley, who is Chief of Staff at the Marine Corps Schools, Quantico, will report to Kaneohe about 15 Feb., as task force commander. His Chief of Staff will be Col. Boeker C. Batterton, now Chief of Staff of the Third Marine Air Wing at Miami, Fla.

As disclosed in THE JOURNAL last week, a battalion landing team, with supporting units, from the 3d Marine Division initially will supply the ground forces. As facilities become available at Kaneohe, this group will be supplanted by a regimental combat team. Aircraft units will be supplied by Marine Aircraft Group 13 at El Toro.

Marine Headquarters confirmed the report that it plans to rotate the units between Hawaii and the mainland every six months. It said "The overseas movement will emphasize Navy-Marine amphibious tactics."

The task force's training, Headquarters noted, "will continue to employ transport helicopters in vertical envelopment tactics undertaken by the Marine Corps in 1948 and since used to lift entire battalions in Korea."

Marine Selection Bd.

The Marine Corps selection board meeting on 16 Feb. to name 700 first lieutenants for promotion to captain will consider those first lieutenants on active duty on the date the board convenes whose date of rank in their present grade is prior to 1 November 1952.

Headquarters also announced that it has advanced the date of semiannual fitness reports of all eligible officers from 28 Feb. to 31 Jan.

Admiral Joy Returns

Vice Adm. C. Turner Joy, USN, Superintendent of the U. S. Naval Academy and Commandant of the Severn River Naval Command, has returned to Annapolis after being hospitalized at the Bethesda (Md.) National Naval Medical Center since 5 Jan.

While at Bethesda, the former Far East Naval Commander, who also was the senior U.N. delegate to the Korean Armistice conference, underwent surgery for the removal of his spleen.

Changing Station? Notify the Army Navy Air Force Journal promptly to avoid missing any issues.

IMMEDIATE SAVINGS NOW
COMPLETE AUTO INSURANCE

SAVINGS TO 30%

IMMEDIATE SAVINGS UP TO 30% . . . from prevailing board rates which apply in your territory can be YOURS on this complete, low cost Automobile Insurance Policy. GOVERNMENT SERVICES INSURANCE UNDERWRITERS can reduce costs to you because they deal direct with a highly selected and specialized class of policy holders. Protection against loss from bodily injury and property damage, liability . . . medical payments . . . accidental death . . . comprehensive personal liability . . . comprehensive fire and theft coverage. Covers collision damage to your car. Covers towing. Remember, once a policy holder, INSURANCE is *always* available to YOU!

HOUSEHOLD CONTENTS FLOATER POLICY

This Floater Policy covers everything personal anywhere in the U. S. or abroad. It protects your household goods, clothing, uniforms, furniture, jewelry and valuable personal effects. Insures you against 14 named perils. Greatest coverage protection at lowest cost.

GOVERNMENT SERVICES INSURANCE UNDERWRITERS

Not Affiliated With United States Government — An Agency of General American Casualty Co.

MAIL THE COUPON FOR FULL DETAILS

GOVERNMENT SERVICES INSURANCE UNDERWRITERS 3
214 Broadway San Antonio, Texas

NAME .....
ADDRESS .....
AGE ..... RANK ..... MARRIED ..... SINGLE .....
CAR DESCRIPTION ..... ANNUAL MILEAGE .....
BUSINESS USE ..... AGES OF DRIVERS .....

2 GREAT POLICIES FOR PREFERRED ARMED FORCES PERSONNEL

UNIFORMS OF DISTINCTION by associated

For over 35 Years, Associated has produced the finest in uniform apparel, reasonably priced and with the unvarying guarantee of complete satisfaction or refund of money.

You are invited to visit our showroom, examine our merchandise, and have your complete measurements recorded for file and convenience of ordering by mail.

ARMY
Stock Sizes
Blouse—19 oz. Elast. . $39.50
Trousers—Shade 54 . . 24.75
Gabardine Topcoat (100% wool zipper lining) 69.00
Field Coat—Shade 7 . 39.00
O.D. Battle Jacket & Trousers 58.00
Officers' Cap—Fur felt 12.50

NAVY
Stock Sizes
Naval Officer Gabardine 15 oz. Uniform $60.00
Naval Officer Gabardine 15 oz. Topcoat (100% wool zipper lining) 69.00
Officers' Cap—Solid Leather Visor—complete 14.50

AIR FORCE
Stock Sizes
#84 Blue Gabardine Uniform $69.00
Gabardine Topcoat (100% wool zipper lining) 69.00
Officers' Blue Gabardine Caps 9.45
Colonels' Caps 19.50
Blue Oxford Shirts 4.25
Rain Coats 20.00

MAIL ORDERS CAREFULLY FILLED AND EXPEDITED. When ordering by mail please include Height • Weight • Chest and Waist measurements.

associated MILITARY STORES, INC., 3rd Floor
19 WEST JACKSON BLVD., CHICAGO 4, ILLINOIS

Navy Nominations

President Eisenhower on 29 Jan., sent to the Senate the nominations of 58 flag officers which had been held up since the Congress adjourned last July.

Nominated for the rank of Vice Admiral while serving in the following assignments were:

Rear Adm. James L. Holloway, jr., as Chief of Naval Personnel, Chief of the Bureau of Naval Personnel and Deputy Chief of Naval Operations for Personnel.

Vice Adm. Laurence T. DuBose, as Commander Eastern Sea Frontier, and Commander Atlantic Reserve Fleet.

Vice Adm. William M. Callaghan as Commander, Amphibious Force, Pacific Fleet.

Vice Adm. Francis C. Denebrink as Commander, Military Sea Transportation Service.

Thirteen officers were nominated for permanent appointment to the grade of Rear Admiral. They were:

Line

Thach, James H, jr
Ruble, Richard W
Ring, Stanhope C
Coe, Charles F
Williamson, T B
Storrs, A A, 3d
Mendenhall, W K, jr
Felt, Harry D
Will, John M
Kniskern, L A

Medical Corps

Greaves, F C
Owsley, J Q

Supply Corps

Herlihy, Joseph L

Thirty-nine officers were nominated for temporary promotion to the grade of Rear Admiral in the line and staff corps indicated, subject to qualification therefor as provided by law:

Line

Bruton, Henry C
Carson, Joseph M
Chillingsworth, C F, jr
Collins, Howard L
Crommelin, Henry
Erdman, W. L.
Henderson, H H
Hobbs, Ira E
Goodney, W K
Haas, Peter W, jr
Hatcher, R S
Kivette, F N
Long, Victor D
Mason, Redfield
Morgan, Armand M
Parker, Edward N
Parks, Lewis S
Pirie, Robert B
Rice, Lester K
Russell, James S
Sides, John H
Sylvester, John
Taylor, Edmund B
Taylor, John M
Towner, George C
Tyree, David M
Warder, F B
Wellings, Joseph H
Wheelock, A W
Wright, George C

Medical Corps

Cooper, Thomas F
Fulton, James R
Hogan, B W
Moore, French R
Morrison, O B, jr

Supply Corps

DeKay, Charles G
Hesser, F W

Civil Engineer Corps

Jelley, Joseph F

Dental Corps

Malone, Ralph W

Two were nominated for permanent promotion to the grade of Rear Admiral in the staff corps indicated, subject to qualification therefor as provided by law:

Chaplain Corps

Harp, Edward B, jr

Civil Engineer Corps

Perry, John R

Flight Surgeons' Course

The Navy, with an urgent need for flight surgeons, will hold a six-months' course in aviation medicine beginning 6 April at the Naval Air Station, Pensacola, Fla.

The class will be limited to 32 medical officers of the Regular Navy and Reserve of the rank of lieutenant commander or below.

DEHNER
CUSTOM BUILT
TANK BOOTS
Available in strap or lace styles
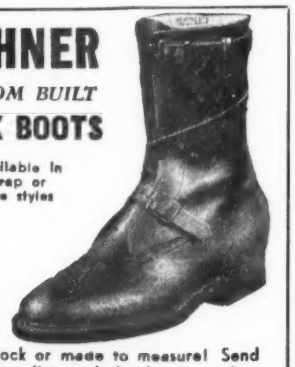
From stock or made to measure! Send for price list and leather swatches.
THE DEHNER CO., INC.
2059 Farnam Omaha, Nebraska

Navy Chaplains Hold Conference in Washington

Supervisory chaplains of the Navy met this week at the Bureau of Naval Personnel in Washington, D. C., for a four-day conference.

Vice Adm. L. T. DuBose, outgoing Chief of Naval Personnel, opened the conference with a message of welcome. Opening remarks were made by the retiring Chief of Chaplains, Rear Adm. S. W. Salisbury, followed by an hour-long concert presented by the famed Westminster Choir.

Chaplain E. A. Slattery, Division Chaplain for the 1st Marine Division in Korea for the past year, reported on the work of the 25 Navy Chaplains serving in the combat area.

The entire second day of the conference was taken up with a presentation of a newly developed Character Guidance Program designed primarily for use in Service Schools. BuPers said this was "one of the most significant developments within the Navy Chaplain Corps in 1952." Since last July, six carefully selected Chaplains have been working at Bainbridge, Md., on the preparation of a curriculum for this group. The tentative title of the lectures is "The Moral Bases of Leadership." Visual aides were also prepared in addition to lecture material.

The major work of the conference was done by six panels. These panels made a thorough study of various phases of the Chaplains work. Three of the panels studied the Character Guidance Program of the Navy—its content and presentation, its influence upon officers and men of the Navy, and its relation to similar programs in high schools and colleges. The other three panels were concerned with the Chaplain in his personal devotional life, his performance as a clergyman and his work in religious education. Study in these fields was continued during the conference and positive recommendations were presented to each panel.

A reception honoring Rear Adm. and Mrs. Salisbury was held at the Shoreham Hotel on 20 Jan. The Chiefs of the various bureaus in the Navy Department, and Chaplains from nearby Naval Districts attended and paid their respects to the retiring Chiefs of Chaplains.

The incoming Chief of Chaplains, Edward B. Carr, jr., spoke to the group on Friday, 30 Jan. He assumes his new duties on 1 Feb.

Looking for something? Want to dispose of something? Use and read the Army Navy Air Force Journal's classified advertisements.

TURBO PROP
ENGINE-PROPELLER COMBINATIONS

for Speeds of 400 to 800 m.p.h.
Plus Longer transport range
Increased economy
Greater flexibility of operation
Faster, quieter take-off and climb
Shorter, controlled landings
permitting use of present airports
Fuel reserves
for weather and traffic
ENGINEERS
The diversified development work of Curtiss-Wright offers outstanding career opportunities in all branches of engineering.
World's Finest Aircraft Engines
CURTISS-WRIGHT
CORPORATION WOOD-RIDGE, N. J.
Builders of TURBO COMPOUND — TURBO JET
TURBO PROP ENGINES... and
TURBOELECTRIC PROPELLERS

Airmen Promotion Quotas New NCO Reg. Scheduled

The Air Force this week announced a total of 73,250 promotions authorized for February and simultaneously told plans for publication this month of a new regulation which will be titled "Responsibilities of Noncommissioned Officers."

Authorized promotions in February include 950 to master sergeant, 2,730 to technical sergeant, 12,600 to staff sergeant, 24,000 to airman 1/c and 33,000 to airman 2/c.

The Air Force released its new airman promotion regulation last week (it goes into effect on 1 March) and details were reported in the 24 Jan. issue of THE JOURNAL.

Air Force officials said the forthcoming NCO regulation is designed to establish a standard Air Force policy defining the broad duties of noncoms and their position as airman leaders.

It's an important part of the continuing program to raise the prestige of Air Force NCO's.

It was reported that one base recently decreased its officer strength by 140 as noncommissioned officers were given added responsibilities.

Meantime, the Air Force is known to be studying proposals from field commanders to alter the grade structure to permit certain technicians to attain top airman pay grades without acquiring NCO status.

This plan has long been discussed at the Pentagon and in the field. At the present time, it can be stated that no action to implement such a proposal is contemplated and none is likely in the foreseeable future. However, the problem will remain under study.

Maj. Stanley To MATS Hdqs.

Maj. Marvin M. Stanley, USAF, former Wing Public Information and Plans officer for the Military Air Transoprt Service (MATS) at Wheelus Field, Tripoli, has been assigned as Deputy Chief of MATS Office of Information Services, Washington, D. C. He replaces Maj. Raymond L. Towne, who is attending Air Command and Staff School at Maxwell AFB, Ala.

U. S. AIR FORCE

Cold Spot Top Spots

Appointments to top positions on the staff of Exercise Cold Spot, Tactical Air Command's mid-winter training Exercise, are announced by Maj. Gen. Robert W. Douglass, jr., Commanding General, Eighteenth Air Force and Air Commander for the Exercise.

Brig. Gen. Edward H. Alexander has been named Deputy Commander and Brig. Gen. Glynne M. Jones will serve as Chief of Staff. Both officers are presently on duty at Eighteenth Air Force Headquarters at Donaldson AFB, S. C.

Eleven units from the Eighteenth and Ninth Air Forces will marshall forces in upper New York State in early February beginning a six-week period of intensive training and testing of Tactical Air Command units under extreme weather conditions.

General Alexander recently returned to the States from Turkey where he served as Chief of the USAF Group, Joint Advisory Military Mission at Ankara. He is a veteran of the WW II Air Transport Command and was Chief of Staff for the combined Air Lift Task Force during the Berlin Airlift.

After his return from Turkey in late 1952 he was assigned as Deputy Commander of the Eighteenth Air Force.

General Jones, well known in aviation circles through his affiliation with the Civil Aeronautics Authority, recently assumed command of the newly activated 63rd Troop Carrier Wing (Heavy) at Altus AFB, Altus, Okla.

Leave Carswell AFB

Col. P. D. Brown, deputy base commander at Carswell AFB, Tex., is being transferred to the Fifth Air Division in North Africa, where he will be assigned as Chief of Staff.

Col. John A. Roberts, commanding officer of the 7th Bombardment Wing at Carswell, has been transferred to the Headquarters, Strategic Air Command, Omaha, Nebr., where he will assume command of the 7th Bomb Wing.

You'll get special attention from Journal advertisers—they cater to Service personnel.

Need Airmen For ROTC

Several hundred airmen are needed as replacements in the AFROTC program by next summer, it was revealed this week by Brig. Gen. M. K. Deichelmann, AFROTC Commandant.

Over 25 per cent of the 1,475 airmen now in the program at the 209 college and universities offering AFROTC will be rotated at the completion of their normal tour, or will be reassigned to occupy positions in their career fields.

Due to changes in the college curriculum beginning next fall, airmen in only four career fields, that of supply, administration, personnel and education will be needed. Airmen with typing ability in administrative and personnel AFSCs are especially desired. Airmen normally do not act as instructors, but have been utilized in instructor positions in a few cases where outstanding aptitudes exist.

Vacancies will occur in nearly every state during the summer months, and Headquarters AFROTC will attempt to place qualified airmen in the areas of their choice, it was stated.

Those interested are urged to place their applications immediately according to AFR 35-56, but AFROTC warns that no waivers will be granted at this time.

Only airmen stationed in the zone of interior, and who possess the proper AFSCs are eligible to apply.

TAKE-BACK PAY

A $27 million check representing income tax withheld from the pay of Air Force personnel has been delivered to the Department of Internal Revenue's Office in Denver, according to Col. Richard L. Scott, commanding officer of the Air Force Finance Center in Denver.

The check, representing money withheld for the months of October, November and December 1952, was presented to George H. Allan, Director of the Denver Internal Revenue Office, by Lt. Col. John A. Dell Angelo of the Center's Central Disbursing Division. It supplemented a check for $67 million which the Air Force Finance Center paid to the Department of Internal Revenue last June, projected for six months, April through September 1952. Estimated payments for taxes withheld from Air Force personnel during 1952 are $125 million.

57th Air Division Exec.

Col. Willard W. Smith has taken over the post of executive officer of the 57th Air Division at Fairchild AFB, Wash., according to Col. David Wade, commanding officer. Colonel Smith, former deputy commander of the air division under Brig. Gen. C. J. Bondley, jr., USAF, recently returned from a tour of duty with the 19th Bomb Group in Korea where he was decorated for aerial raids over North Korea.

AF Leader Urges Hike In Flight Pay Rates

The Air Force is going to urge an increase in flight pay, the National Security Commission of the American Legion was told this week.

During a report to the Commission on manpower progress and problems, Lt. Gen. Laurence S. Kuter, Deputy Chief of Staff, Personnel, was asked if he thought flight pay is necessary as an incentive for men to fly.

This is the text of his response to the influential group of citizens present at the meeting in Washington, D. C.

"The Air Force position is that flying pay is a necessary incentive and that it should be increased. I support that position whole-heartedly. We have conducted numerous surveys attempting to find out why more young Americans are not volunteering for flying. Let me say here we do not believe it is due to lack of patriotism, firmness or courage in today's American youth.

"The fact is simply this we are in a highly competitive market for the youth of this nation. We offer them long hours, short pay and, to put it quite brutally, possibly all the flak they can hold. The flying officer's chances of reaching retirement age are considerably less than those of his non-flying contemporary. His insurance costs far more, he is away from his family more and often must maintain two domiciles, and he is in the front line of defense of a global war. He is bucking a casualty rate in peace time which is greater than that of most other military occupations in time of war.

"For all this he is paid less money in thousands of dollars per fatality than members of any known civilian occupation. Incentive pay is important in getting the type of person we need to man our aircraft, and it is important in keeping them in flying careers once we have them.

"In one of the surveys I mentioned earlier, 15,740 ROTC students were asked about their intentions regarding an Air Force Career. Of the 1,676 seniors queried, 336, or approximately 20 per cent, said they intended to volunteer for flying training. Of these volunteers, 82 per cent made this statement: 'I am applying for flying training because I will get extra pay.'"

Service Dentists Honored

Maj. Gen. Walter D. Love, DC, Chief of the Army Dental Corps, will be in Chicago 7 Feb. to attend the opening session of the mid-winter meeting of the Chicago Dental Society and to represent the Army at the annual dinner of the Pierre Fauchard Academy.

This year the Academy will present its annual award of achievement to the Armed Forces Dental Corps. The original plaque will be forwarded to the Secretary of Defense to be held in trust for the Army, the Navy and the Air Dental Corps. Replicas of the plaque will be given to each of the Dental Corps.

Changing Station? Notify the Army Navy Air Force Journal promptly to avoid missing any issues.

ONE *always stands out!*

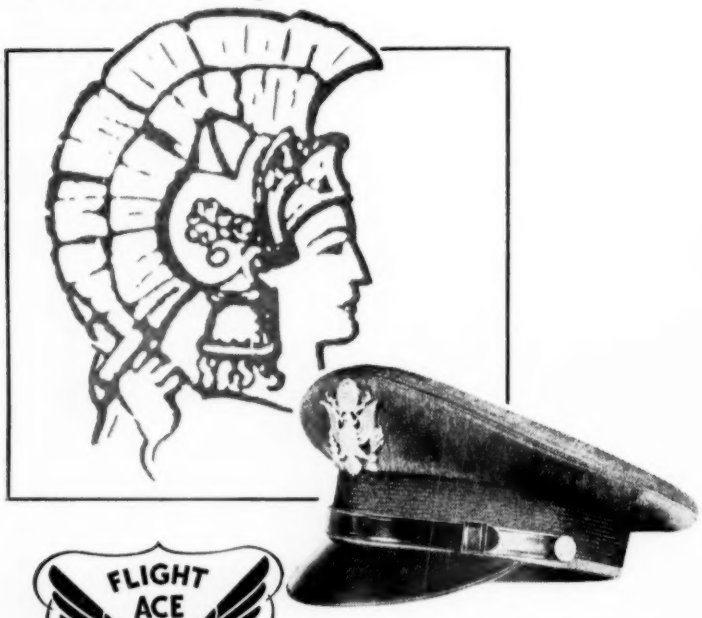

FLIGHT ACE

The Greek Warrior's Helmet, proud symbol of authority, was top hat in its time. Today's Flight Ace caps, worn by millions of military men, are "top hat" the world over. Designed to couple comfort with smartness . . . their durable good looks are *built in* for years of hard service with distinction.

ACE MANUFACTURING COMPANY • 333 E. MARKET • SAN ANTONIO, TEXAS

WORLD WIDE SERVICE TO OFFICERS

SPECIAL AUTOMOBILE FINANCING SERVICE AND LOANS

To Commissioned Officers & Warrant Officers Wherever Located

This organization founded in 1924 by a group of retired officers specializes in rendering financial assistance to officer personnel.

Minimum Restriction on the Movement of Cars Overseas

FEDERAL SERVICES FINANCE CORPORATION
and Affiliates
Washington, D. C.

For Information Contact The Office Nearest You

Augusta, Georgia
Marion Building
739 Broad Street

Alexandria, Va. 113 No. St. Asaph St.
Bethesda, Md. 4650 East West Hy.
Columbus, Ga. 3257 Victory Dr.
Honolulu, T. H. 1410 Kapiolani Blvd.
Long Beach, Calif. 110 W. Ocean Blvd.
Louisville, Ky. 606 E. 4th Street
Panama City, R. P. Ave. Nacional #29
Warrington, Fla. 31 Navy Blvd.

Air Force Personnel Chief Tells Manpower Plans, Promotion Prospects and Other Vital Topics

Lt. Gen. Laurence S. Kuter, USAF Deputy Chief of Staff, Personnel, this week gave a comprehensive review of latest personnel developments before leaving on an inspection trip which will take him to bases in the Pacific.

General Kuter's informative discussion of current issues affecting Air Force officers and enlisted personnel is in keeping with the policy to make as much information available to the field as possible.

Here are highlights from General Kuter's report to Pentagon newsmen:

OFFICER PROMOTIONS—Major command selection boards are now in session and recommended lists will be compiled and approved between 15 March and 1 April, with the first increment of promotions slated shortly thereafter.

The colonel and lientenant colonel selection board will convene 16 Feb. at the Pentagon to review recommended lists from the major commands.

General Kuter said that the recommended lists will not be made available. Unofficially, it is believed that the Air Force is taking this position so as not to influence pending action to repeal the Davis Amendment. The chances are that if the Davis Amendment is repealed or substantially modified that the names of those on the recommended lists may be made known at a later time.

At the present time, the Army is still making promotions from recommended lists which were made public last August. There is no donbt that there will be strong pressure from the field for the Air Force to release its recommended lists, but this will depend very much on what happens on Capitol Hill.

RESERVE OFFICER INDEFINITE TOURS—Statistics show that as of 31 Dec. 1952, of those reserve officers on active duty who had replied to letters tendering indefinite appointments, 87 per cent had accepted. Only 13 per cent of the pilots and eight per cent of the observers who have answered their letleters have declined indefinite appointments. More than three times as many non-rated as rated officers declined.

General Kuter said this would indicate that possession of skills in demand in business and industry may have much to do with an officer's decision to decline indefinite reappointment. It is interesting to note, he said, that in FEAF, where Air Force people are facing the enemy, acceptances ran slightly higher than the overall Air Force average and that the ratio of those declining ran as low as half that of some ZI commands, where there are no wartime hazards.

General Kuter continued. "Regarding the impact of the reappointment program on officer procurement, it appears that we will be able to use all the reserve officer volunteers for active duty we can get in pilot and other rated specialties as well as in a number of non-rated technical specialties. We expect that loss of reservists who decline indefinite appointments will create a need for approximately 3,000 more officer on active duty. This number is at best a rongh estimate.

"The actual figure will depend upon the final number of declinations and the number of reservists volunteering for active duty. We do not contemplate involuntary recall of reserve officers to fill requirements." He said that pilots represent about 10 to 12 per cent of the requirement, other rated personnel about seven per cent. They must be secured on a voluntary basis from our reserve pool.

"For our technical specialist requirements," observed General Kuter, "we hope to procure qualified officers by direct appointment. At present, therefore, we are prepared to offer commissions in the grade of second lieutenant to college graduates with degrees in engineering, physics, chemistry and mathematics. We also expect to offer some appointments in grades higher than second lieutenant to those qualifying on the basis of experience and education. Quotas for this category of appointments are now being prepared and will be announced soon.

"We are still consolidating answers to letters tendering indefinite appointments, consequently we have not yet determined the number of reserve officers who will leave active service this year because they have declined their appointments.

"At present our policy is not to offer a second opportunity to officers who do not accept indefinite appointments, including those whose current commissions do not expire within the next few months. Additional offers of reappointment will depend upon the needs of the Air Force and will be made under selective procedures to be developed at a later date."

RE-ENLISTMENT PROGRAM—The Air Force Re-enlistment Program shows a slight upward trend for Fiscal Year 1953 despite the advantages offered to separatees by the new GI Bill, according to the AF Personnel Chief. "We are placing great emphasis toward re-enlistment of those who entered the Air Force during the Korean conflict, but who were not motivated by career considerations," he said.

During Fiscal Year 1952, 40 airmen out of each 100 whose tour of service expired chose re-enlistment in lieu of the 1-year involuntary extension required by law. In addition, six more out of every 100 re-enlisted after choosing involuntary extension, thus bringing the over-all re-enlistment rate to 46 per cent that year.

During Fiscal Year 1953 to date 55 out of each 100 airmen whose tour of service expired chose re-enlistment in lieu of the 1-year involuntary extension required by law. In addition, 5 more are expected to re-enlist after choosing involuntary extension, thus bringing the over-all re-enlistment rate to 60 per cent, a 14 per cent gain over Fiscal Year 1952. However, because the majority of re-enlistments this year are composed of personnel with more than one term of service, "we anticipate a later decline" in today's rates.

In anticipation of projected losses of those who were not career-motivated, and whose enlistments begin to expire at the end of Fiscal Year 1954, the Air Force will broaden the re-enlistment eligibility period during which the individual may retain his current grade to 90 days instead of the present 30. The projected date of this change in policy is 1 March.

MANPOWER TARGET—The Bureau of the Budget has approved for submission to Congress Air Force personnel programs calling for revised end strengths of 1,016,800 for Fiscal Year 1953 and 1,061,000 for Fiscal Year 1954, General Kuter related. He said the Air Force is developing operating programs to permit us to keep within these austere strength objectives without falling behind in our scheduled build-up to 143 wings.

"Although these programs have been worked out in great detail and with the utmost realism, we may later have to request certain increases in the FY 1954 end strength to cover the personnel needs of the Korean War and to expand our training capability to a point where it can keep pace with the skill requirements of a 143-wing Air Force," he said. "Whether we remain within the 1,061,000 end strength or have to go up a bit, we think we will be able to get the people we need to meet our program objectives without altering our current volunteer procurement policies. We are still determined to have an all-volunteer Air Force. We will be close to achieving that goal by the end of June."

Effect of Beneficiary Misnomer

The Comptroller General has ruled, in decision B-111811, that:

"A misnomer or an inaccuracy in the name of a beneficiary designated to receive the six months' death gratuity pay provided by the act of 17 December 1919, as amended, does not render the designation instrument inoperative provided the person whom the decedent intended as the beneficiary can be identified with clearness and certainty by the description in the designation instrument."

Pistol Squad Captain

Maj. Ellis Lea has been named captain of the U. S. Army Pistol Squad at Ft. Benning, Ga. He holds over 300 medals, cups, and trophies as a result of his rifle and pistol markmanship.

A member of the 1952 Army Pistol Squad, Major Lea is an instructor in the Small Arms Group of The Infantry School's Weapons Department. He also will coach the 1953 Army Pistol team and will begin training the 64 aspirants for the three five-man teams 9 Feb. in preparation for the National Mid-winter Pistol matches to be held in Tampa, Fla., 10-14 March.

Changing Station? Notify the Army Navy Air Force Journal promptly to avoid missing any issues.

Disability Retired Pay Ruling

Following is the official digest (B-96905) of the decision of the Comptroller General in regard to disability retirement pay, disability determination subsequent to active duty release, and active duty pay based on corrected records:

"Under the Naval Aviation Personnel Act of 1940, as amended, which provides for retired pay for disabled members of the Naval and Marine Corps Reserve, an officer found physically fit and released from active duty under the general demobilization program, whose record was corrected by the Board for Correction of Naval Records to show "retired" date as date of release from active duty rather than the date his name was placed on the retired list for disability, without a correction by such board that the officer actually was disabled at date of release is not entitled to disability retirement pay retroactive to date of his release from duty.

"While the Board for Correction of Naval Records, established pursuant to authority contained in section 207 of the Legislative Reorganization Act of 1946, as amended, has authority to correct naval records where necessary "to correct an error or remove an injustice" and to pay claims of amounts found due as a result of such corrections, the said section does not authorize a correction of the records to show the amount due or that any amount is due or that the claimant will be entitled to any monetary benefits, and the amounts due by reason of such correction depend upon a proper application of the pay statutes in effect during such period.

"While section 4 of the Naval Aviation Personnel Act of 1940, as amended, provides, under the conditions stipulated therein, that members of the Naval Reserve or Marine Corps Reserve who suffer disability shall be entitled to receive the same 'retirement pay' as members of the Regular Navy or Marine Corps of corresponding grades and length of service, the right to such retirement pay is not predicted on a 'retired' status or the placing of a member's name on a retired list, but on a competent determination of the essential facts bringing the member within the stipulated conditions which entitle the member to the authorized 'retirement pay' in the nature of a pension, without regard to being retired or even remaining in the service."

You'll get special attention from Journal advertisers—they cater to Service personnel.

Ask any Officer about Uniforms by
LAUTERSTEIN'S
San Antonio, Texas

47 Years Serving The Armed Forces
SPECIAL SAVINGS ON FINE FURNITURE
Leading Nationally Known Brands of Modern and Traditional Furniture and Home Furnishings
HUTCHISON'S
2021 Fourteenth St. N. W.
Washington, D. C.
Store Hours 9 A.M. 'til 9 P.M. Sat. 'til 6
Free Parking Cor. 14th & W Sts. N. W. (Texaco Station)

I can buy a hundred kinds of insurance. What's the SIXTY SPECIAL got that's better for me?

A fair question. Here's a straight answer.

The Sixty Special is designed especially for officers. It offers a flexibility needed to meet any change in personal or family situations.

1. Low cost preferred risk policy.
2. Provides lifetime coverage.
3. World-wide protection in war and peace.
4. Guaranteed to be fully paid up before normal retirement age.
5. Can be changed to almost any plan without evidence of insurability or lump sum payments.

Government Personnel Mutual Life Insurance Company

Your GPM agent is a good man to know. He'll gladly give you a brief, clear explanation of the Sixty Special and what our department of personal affairs can mean to you and your family. Call him or send coupon today.

THE OLDEST LIFE INSURANCE COMPANY IN AMERICA EXCLUSIVELY SERVING THE ARMED FORCES.

Government Mutual Life Insurance Co. Dept. J
505 E. Travis St. San Antonio 1, Texas
Gentlemen: Without obligation please send me your brochure on the Sixty Special Plan for officers.
NAME .....
Mo. - Date - Year
RANK .....
(Birth Date)
Dept. .....
ADDRESS .....
(Post — Camp or Station) (Telephone — Ext.)

"A soldier's pack is not so heavy a burden as a prisoner's chains." — PRESIDENT DWIGHT D. EISENHOWER.

Protecting Careers. Though there has been little outward evidence of it, considerable study and planning has been going on in the military departments to determine what can be done to improve the attractiveness of the Services as a career. The final report of the retiring Assistant Secretary of Defense, Mrs. Anna M. Rosenberg, was the first official recognition of the progressive deterioration of the Service career outlook that has taken place over the past few years. While it reflected Mrs. Rosenberg's personal reaction resulting from her studies and observations during two years in office, it is also true that she was supported in these views by the military leaders of the various services.

The "sock-the-Services" movement in Congress, whereby many rights and privileges have been eliminated or lessened, has resulted partly from the necessity for the vast expenditures needed to rearm the nation. Congress appropriates billions for arms and then tries to demonstrate economy by taking a few dollars away from those who are to use the new weapons. Unfortunately, the military leadership has been reluctant to speak out vigorously against such chiseling, partly no doubt, because of a fear that their pleading will be interpreted as self interest. Nothing, of course, could be farther from the fact. Those at the top leadership level are genuinely concerned with the effect such actions are having on the effectiveness of their forces. Besides, they have only a limited time left to serve on the active list and hence not too much to lose personally by Congressional actions. What they fear, and what is really endangering National Defense, is that younger officers and enlisted men, seeing the diminishing prospects of a career in the Services, will not stay on active duty thus depriving the Armed Forces of future leaders and increasing the costly turnover rate.

However, the seriousness of the situation is increasing and there is every reason to believe that the 83d Congress will see some positive recommendations from the military departments looking toward the restoration of the rights and prestige of American fighting personnel.

Atomic Weapons. The thirteenth semi-annual report of the Atomic Energy Commission would seem to strengthen former President Truman's intimation, in his last last annual message, that our work with the hydrogen bomb has been successful. The report spoke only of the "high and sombre significance" of the "thermo-nuclear" tests last fall, but observers generally interpret it to signify success in that field. Nevertheless, we earnestly hope that the Russians are as confused concerning our status of development as former President Truman seems to be concerning their atomic bomb development. As to Russia, however, the top men in this country who are aware of our means of detecting Russia's atomic explosions are all as satisfied as to Russia's progress in that field as was President Truman when he made the original announcements of the Soviet nuclear tests.

ARMY · NAVY · AIR FORCE

THE GAZETTE OF THE LAND SEA AND AIR — SPOKESMAN OF THE SERVICES SINCE 1863

JOURNAL

(ESTABLISHED 1863 AS THE ARMY AND NAVY JOURNAL)

Published Every Saturday by the

Army and Navy Journal, Inc.

1711 Connecticut Avenue Northwest
Washington 9, D. C.

LEROY WHITMAN, *Editor* — D. C. BROWN, *Advertising Director*

Eastern Adv. Rep.—McClanahan & Co., 295 Madison Ave., New York 17, N. Y. Phone: LEx. 2-1234.

Mid-Western Adv. Rep.—L. B. Hammond, 30 N. LaSalle St., Chicago 2, Ill. Phone: RAn. 6-1843.

Western Adv. Rep.—Chris Dunkle & Assoc., 2506 W. 8th St., Los Angeles 5, Calif. Phone: DUn. 7-6149.

Member Audit Bureau of Circulation.

Subscription rates: To individual members of U. S. Services and their families: One year, $6.50; Two years, $11.50; Six months, $3.50. To civilians and organizations: One year, $8.50; Two years, $14.50; Six months, $4.50. Single copies, 25c. Foreign Postage except APO's and FPO's $1 extra.

"The Army and Navy Journal is established in the interests of no party; it will be controlled by no clique. Its independence will be absolute. Avoiding all personal and political bias, its influence will be directed solely to the inculcation of sound military ideas, and to the elevation of the public service in all its departments."—From Vol. 1, No. 1, Army and Navy Journal, August 29, 1863.

SATURDAY, 31 JANUARY 1953

Army Command Changes. The ease with which the U. S. Army changes command of a large field Army engaged in a grueling war under most arduous conditions is a tribute both to the high caliber of its officers and to its training and doctrines. The assumption of command of the Eighth Army in Korea this week by Lt. Gen. Maxwell Taylor is the third time that top field job has changed hands since our forces moved in to curb Communist aggression in the Far East. The Army entered the conflict under command of General Walton H. Walker. At his tragic death in December 1950, General Matthew Ridgway was sent from Washington to take over. The following April, General Ridgway succeeded to the command of the Far East and General James A. Van Fleet was moved up to command the Eighth Army. Each shift was accomplished effortlessly and without any visible hitch in the operation of that great Army in its opposition to the North Koreans and the Chinese Communists.

The retirement of General Van Fleet, who served longest in that far distant war command, will be deeply regretted in the Service where he is well known and well liked. His successor, General Taylor, has, by his own personality as well as by his outstanding past record, already won the confidence of his fellow soldiers as well as the American people.

IN THE JOURNAL

10 Years Ago—

The U. S. Army Air Force accounted for at least two, and probably three enemy planes for each one lost in all theaters of operation during 1942. The box-score of plane-versus-plane losses shows that 987 enemy planes, including 480 bombers, 294 fighters, and 213 miscellaneous were shot down in combat, while claims of "probables" were made for 362 additional enemy craft, including 226 bombers, 75 fighters, and 61 miscellaneous. United States losses, by types, were 110 bombers, 164 fighters, and 35 miscellaneous, a total of 309.

50 Years Ago—

Provision in 1903 Army Appropriation Act "—In addition to detail of retired officers now authorized by law, it shall hereafter be lawful for the Secretary of War to detail, whenever in his judgment the public interests require it, not exceeding twenty retired officers as military attaches at the United States embassies and legations abroad; and for service in connection with the organized militia in the States or Territories, upon the request of the governor thereof, and such retired officers shall be entitled, while so employed, to receive the full pay and allowances of their respective grades."

85 Years Ago—

The proposed reduction in the number of Major Generals, for the purpose of getting rid of General Hancock, has met with such uniform condemnation from all the better class of public press throughout the Union, that we doubt not the scheme will be abandoned. It was at best an exhibition of anger and spite unworthy of calm and dignified law-givers.

READERS' VIEWS

(Letters to the Editor must have author's name and address, but name will be omitted on publication if writer so states. Longer letters may be extracted for publication.)

A Permanent Pay Base

Editor, THE JOURNAL:

As a former Finance Officer, I feel that complainants in regards to current pay and retirement benefits have lost sight of the greatest basic factor involved—*not only current difficulties, BUT THE OUTLOOK OF THE FUTURE.*

To me the item of major importance is to get Congress to enact a *base* pay schedule which will not be lowered. The recommendations of the Hook Commission, etc., could be taken into consideration for this step. Allowances would be computed the same way. Then the calendar period for which this pay and allowances schedule was determined would be used as the base period, *i.e.,* 1939-1940, and all future increases in pay and allowances would be determined from that period. However, in no instance would the *base* pay and allowance rates ever be lower than the standards thus set up.

Using the basic period as a minimum, the President would, in presentation of his annual budget to Congress, recommend a percentage increase for the Armed Forces in an amount equivalent or equal to the rise in cost of living as determined by figures compiled by the National Bureau of Labor and Statistics.

Payrolls and pay records would always be prepared by computation of the figures enacted by law as *base pay and allowances* and the percentage increase computed from that and entered as a separate item to the pay for the period involved. There would be no changing of base pay figures each time an increase were allowed—as has been done in the past to involve printing of new pay schedules and to keep an ever-increasing set of figures in the minds of finance officers and pay personnel.

In the early thirties when a percentage was impounded the base pay rates were kept intact and the percentage impounded. As time went by and a return to the original pay with no money impounded came to pass the basic pay and allowances figures were still clear in the minds of those computing same.

The amount granted for *cost of living increase* or *decrease* could be presented as stated above or provision be made by Congressional enactment of law for determination every six months and so paid without Presidential recommendation annually.

RETIRED

Too Much Serice!

Editor, THE JOURNAL:

On 17 Nov. 1951, THE JOURNAL published an article reporting that Senator Cain had introduced a bill to authorize retirement of non-Regular Army and Air Force officers with more than 30 years' service under the same conditions now in effect for such officers with less than 30 years' service.

No action has been taken on Senator Cain's plan and in the meantime he has been defeated for reelection and will not be in Washington to carry on the idea in the new Congress.

I am one of the relatively few non-Regular officers who has over 30 years' service; and while I could retire at any time in the grade of lieutenant colonel, I cannot retire in the grade of colonel under existing regulations because of the fact that I have too much service (22 years' enlisted, 12 years' officer). It is possible for an individual whose service is identical to mine but who has completed only 29 years, 6 months' service to retire with the full retired pay of the grade he now holds, whereas those of us with over 30 years' service can retire only in the grade held during the emergency.

I am sure that this unintentional discrimination against a very small group would be corrected if brought to the attention of the proper persons.

COLONEL, AGC

What Will Wilson Want To Do?

The Services Wait Anxiously for Decisions New Pentagon Leader Will Make on Issues Raised by The Outgoing Administration.

WHEN Charles E. Wilson took office on 28 Jan. as the fifth Secretary of Defense, he was presented with the problem of accepting or rejecting proposals of the outgoing administration which, when compiled, provide a formidable array of posers for the new Pentagon leader.

First of all, and immediately because the House Appropriations Committee wants to begin hearings quickly, Mr. Wilson and his associates must decide whether to endorse, modify or ask Congress to toss aside the pending budget request of $41.5 billion for fiscal '54. Former Secretary of Defense Robert A. Lovett had recommended about $1 billion more than was asked by Mr. Truman.

This month marked the first wholesale change in the top civilian echelons at the Pentagon since creation of the Department of Defense; hence, for the first time, a budget policy must be formulated after estimates, prepared by an ousted Administration, have already been made public and sent to Capitol Hill. This will be a complicated procedure, with no time for delay permitted if the Appropriations Committees stick to plans for early hearings.

Then, after he has decided the budget issue, guided of course by the viewpoint of President Eisenhower, Mr. Wilson will be able to take up the numerous recommendations for changes in the Department of Defense, which will be studied and acted upon in the light of his own ideas as to how the defense program can be improved.

Here, briefly, are some of the actions which Mr. Lovett and his Pentagon colleagues said should be undertaken.

The Secretary of Defense

If Mr. Wilson agrees with his predecessor, he will do something about his own status. Mr. Lovett said there is some confusion as regards the control of the Secretary over all activities of the Department. He suggested that either by legislation or Presidential directive, the Joint Chiefs of Staff should specifically be placed directly under the Secretary. Mr. Lovett said that this problem had not arisen in his experience with the JCS, but he felt a clarification is necessary.

Furthermore, Mr. Lovett recommended that in order not to waste time in arguments about hair-splitting definitions of the Secretary's authority, "all functions of all other offices of a department and all functions of all agencies and employees of a department (should be) transferred to the Secretary of the Department with exceptions, if necessary."

In addition to the status of the Secretary of Defense, Mr. Wilson has been told that there should be a change in the set-up of Assistant Secretaries of Defense. Mr. Lovett recommended that the General Counsel be responsible for legislation, formerly under an Assistant Secretary, and that the Department's Director of International Affairs, Mr. Frank Nash, be made an Assistant Secretary.

Roles and Missions

In contrast with the sharply defined steps he might take to clear up any misunderstanding about his own authority, Secretary Wilson has been given another recommendation, which is as broad as the entire defense structure. Former Secretary of the Air Force Thomas K. Finletter, as reported in detail in last week's issue of THE JOURNAL, stated that the time has come for a review of the roles and missions of the Services. The heart of the matter undoubtedly is the Navy's plan to build more *Forrestal*-class carriers and the Air Force concern over large expenditures for this purpose. Former Secretary of the Navy Dan Kimball has recommended construction of at least 12 big carriers.

Joint Chiefs of Staff

The position of the JCS on the big carrier issue is not clear and there is no certainty that the Chiefs ever have recommended for or against one or all three of the *Forrestal* carriers either under construction (2) or included in the '54 budget. The fact is that the organization of JCS itself will give Mr. Wilson cause

(Please turn to Page 661)

Senate Confirms Defense Chief

HIGHLIGHTING the Congressional action on National Defense matters this week was the Senate deliberations on the nominations of the Secretary and Deputy Secretary of Defense and the Secretaries of the Army, Navy and Air Force. After the Senate had confirmed his nomination by a vote of 77-6 on 26 Jan., Secretary of Defense Charles E. Wilson was sworn in on 28 Jan. at the White House and immediately crossed the Potomac River to assume his new office at the Pentagon.

"The common objective of our military services is clear—the security and welfare of our country," he told reporters who greeted him during the first hour of his service as Secretary of Defense. "I have accepted the assignment as Secretary of Defense with a full realization of the magnitude of the job. I expect to work diligently at it, with nothing else on my mind."

Meantime, on Capitol Hill, the Committees before which Mr. Wilson will be appearing, namely the Armed Services Committees and Appropriations Committees, got down to work, as reported elsewhere in this issue.

CONTINUATION OF TAX BENEFITS from 1954 to 1955 for military personnel serving in combat zones was asked in a Department bill sent to Congress. "To allow these benefits to expire," the Pentagon said, "would increase hardships and have an important bearing on the morale of our troops in combat areas."

THE SENATE APPROPRIATIONS COMMITTEE has this week organized by selecting the members of all subcommittees. Members selcteed for the Armed Services subcommittee are: **Republicans**—Homer Ferguson, Mich.; Styles Bridges, New Hampshire; Leverett Saltonstall, Mass.; William F. Knowland, Calif.; Milton R. Young, N. Dak.; Edward J. Thye, Minn.; Guy Cordon, Ore.; and Margaret Chase Smith, Me. **Democrats**—Carl Hayden, Ariz.; Richard B. Russell, Ga.; Dennis Chavez, N. M.; Pat McCarran, Nev.; Burnet R. Maybank, S. C.; Lister Hill, Ala.; John L. McClellan, Ark.

A PROHIBITION against utilization of officers on the active list for Recruiting and ROTC assignments when competent retired officers are available would be removed if Congress votes passage of legislation requested by the Pentagon. This restriction has been inoperative since the beginning of WWII, but unless rescinded will become effective on 1 April under provisions of the Emergency Powers Continuation Act. The Defense Dept. has told Congress that the limitation, which is set forth in the National Defense Act (section 40b), hampers flexibility in assignments. It would be harmful if officers qualified in current weapons and techniques could not be assigned to ROTC units, Defense officials declared.

ANOTHER AF ACADEMY bill was introduced in Congress this week. This one (S. 647) calls for creation of the Academy and its location in the state of Florida. The sponsor of the legislation is Senator George A. Smathers. He commented that "by a coincidence" Florida is his home state and the state he represents.

Sec'y. Dulles Tells Foreign Policy Plans

ON the eve of his ten-day journey to western European capitals (upon which John Foster Dulles, Secretary of State, and Harold E. Stassen, director of the Mutual Security Administration, set out on Friday) Mr. Dulles went before the country in a surprisingly "folksy" broadcast, dealing in simple terms with basic matters in our foreign policy. Nor was the talk directed solely to the United States; a great deal was pointed toward Western Europe as needed encouragement for NATO, and toward such captives of Communism as may be stirred by hopes of freedom.

The speech was less precise in its terms than President Eisenhower's inaugural address, but no less firm, and several of its points were so direct, whether in allaying alarms among our Allies or in providing encouragement, as to warrant repetition in summary:

1. The Eisenhower Administration will be guided by that "enlightened self-interest" in America's behalf to which the new President has frequently referred. This calls first of all for knowledge of what goes on elsewhere in the world and, inferentially, for making firm, strong alliances with those whose peaceful interests are like our own.

2. The United States will not try to counter Soviet expansionism "by ourselves starting a war," but rather will try to stop wars now in progress, notably in Korea and Indo-China.

3. "The enemy" (Mr. Dulles did not bandy words) "thinks he is getting an advantage by continuing the war," but "General Eisenhower will find the ways to make the enemy change his mind in that respect so that they, too, will want peace." What those ways are was not disclosed.

4. New policies in foreign affairs Mr. Dulles believes should be "open, so that you can know what they are . . . simple, so that you can understand them and judge them . . . and decent and moral, so that they will fit into your idea of what is right." (Nowhere did the Secretary speak more directly to an American public still weary over some of our diplomacy).

5. Russia controlled 200 millions of people immediately after VE-day. Today she controls 800 millions, one-third of the world population, meaning a ratio of nearly 6 to 1 against the United States alone—whereas prior to VE-day we and our allies had a ratio of around 6 to 1 against our enemy of that day, Germany. Russia also controls areas providing "all the natural resources they need," whereas the United States is dependent on overseas trade to make up many shortages. Those are large advantages against us already, and point to the need of halting Russia's further gains, and improving our own strength.

6. The Communist assaults on Korea and Indo-China were directly designed to hasten envelopment of Japan, whose industrial power might then ultimately be used to mobilize Red Asia. (A map in the background made this vividly clear to the television audience). We had difficulties in conquering Japan in 1945, with China on our side and Russia neutral; we might have more difficulty with all three in opposition to us.

7. Western Europe has for generations been torn by suspicion and strife among its own components. The European Defense Community aims at eliminating that internal disturbance, but the EDC plan "now seems to be somewhat stalled" and that is one of the reasons for the Dulles-Stassen trip. And here Mr. Dulles made the pointed remark that "if there were no chance, and that I refuse to believe, of getting effective unity, and if in particular France, Germany and England should go their respective ways, then certainly it would be necessary to give a little rethinking to America's own foreign policy with relation to Western Europe."

THIS SIGNIFICANT HINT came immediately after mention that almost $30 billions of American money have gone into Western Europe since World War II, and there is unmistakable bearing on the fact that Congress shortly will be debating the amount of this year's additional aid. In fact the report which Messrs. Dulles and Stassen will bring back from Europe is likely to have very large influence on Congressional thinking and on President Eisenhower's own recommendations. It was just as well to have this observation made at just this time, and audibly enough to be heard in Paris, Bonn, and London, as well as in the other four capitals (Rome, Brussels, The Hague, and Luxembourg) where the Americans will call.

As to General Eisenhower's specific ideas about "ways to make the enemy change his mind" the Secretary was understandably silent, this being neither the time nor place for discussion, but he was not at all reticent about recognizing Communist as well as Fascist activities in Central and South America, or in promising attention to that region as well as others. Nor about his belief that current purges back of the Iron Curtain prove the existence of revolts against Communism, and suggest Russia's difficulty in digesting all she has swallowed.

Altogether, this was a useful speech, unhurt by its unconventionality. It voiced confidence and determination, and it indicated a faith in popular government which strikes a good note at just this time, at home and abroad. As to their present overseas voyage, Messrs. Dulles and Stassen cannot hope for a great deal of extended discussion in a ten day period split into seven visits and a great deal of travel, but following this plain-spoken announcement of aims to supplement President Eisenhower's own remarks of a week earlier, fewer discussions may be necessary.

It is worth noting that Mr. Dulles' remarks did not attain the approval of all observers. France, according to a Paris dispatch of the next day, was "shocked" by the suggestion that Western Europe's cooperative enterprise seemed to be slowing down, although France might have heard earlier mention of this notorious fact (and its causes) from a few thousand sources; the suggestion was a bit more audible this time because of the hint that America might have to do a little "rethinking" about its foreign aid program. In this country, too, there was professional and journalistic criticism of the Secretary's "imprecision," due to insufficient preparedness. The fact remains that the address was aimed at certain objectives, which were attained.

ON THE DAY BEFORE the departure of Messrs. Dulles and Stassen, President Eisenhower conferred with an amplified National Security Council, on foreign affairs and certain questions of policy-pursuit. The Council, for all its creators' original high hopes for its effectiveness, has been a large disappointment thus far.

(Please turn to Page 653)

SERVICE NEWS AND GOSSIP

Air Force Refuses Names—The Air Force has refused to make known the names of its general officers who will retire during 1953 as a result of the provision in the Officer Personnel Act which calls for retirement of officers (exceptions are possible) who have 35 years' service and 5 years in the permanent grade of major general.

(General James A. Van Fleet, USA, Eighth Army Commander, is retiring under this provision. The Army has made public the names of other officers in this status).

Meantime, it has become known and has been reported previously that Lt. Gen. William E. Kepner, USAF, 60 (statutory retirement age is 62) will retire in February after commanding the Alaskan Command. His successor, already on the job, is Maj. Gen. Joseph H. Atkinson, likely to be named for a third star. Another officer who will retire in February after 35 and 5 is Lt. Gen. Idwal H. Edwards, Commanding General, Air University, Maxwell AFB, Ala., who will be 58 in April. The Air Force Vice Chief of Staff, General Nathan F. Twining, also is understood to be slated for retirement in November. He will be 56 years of age on 11 Oct.

The Army policy is to retain the 35-and-5 officers until age 60 in most cases. The Air Force with different demands and needs is retiring its generals when they reach 35 and 5.

One reason that the Air Force is declining to release the names of those to be retired apparently results from the fact that these generals will be retired at relatively young ages for their ranks. It can be anticipated that some protests will be heard from officers forced to retire before reaching 60. They are likely to point out the fact that it now can mean shortened years of service to make permanent major general at an early date.

Too Many Navy Heads—Despite the fact that Dan A. Kimball, former Secretary of the Navy, left that post last week (19 January), the Navy this week found itself with an over-abundance of civilian leaders.

Prior to General Eisenhower's inauguration, Assistant Secretary of the Navy for Air John F. Floberg was designated by out-going Secretary of Defense Robert A. Lovett (and approved by new SecDef Charles E. Wilson) to remain on as Acting SecNav during the transition period until the new Secretary-Designate Robert Anderson is sworn in.

However, immediately following Mr. Kimball's departure from the Pentagon, a SecNav Notice was issued informing Naval personnel that "The Honorable Dan A. Kimball having departed this date, Under SecNav Francis P. Whitehair will be Acting Secretary of the Navy until further notice." The order was issued by John H. Dillon, Administrative Assistant in the Secretary's office. At the same time, Mr. Dillon clarified the role of Mr. Floberg. The announcement said, "AstSecNav(Air) John F. Floberg will remain on duty in that position for an undetermined period."

Pentagon officials were uncertain at first how Mr. Whitehair came to be Acting SecNav. Investigation disclosed, however, that Mr. Whitehair's resignation had been "lost" at the White House and therefore never acted upon by the President. It was not made apparent upon whose authority he became Acting SecNav.

Meanwhile, of course, Mr. Floberg was still at the Pentagon and Secretary-designate Anderson was regularly reporting for indoctrination and briefings.

On 29 Jan., Mr. Whitehair's resignation was "found," accepted and the Navy reduced its acting secretariat.

Operation Buddy—Company C of the 112th Infantry, 28th Division, has inaugurated a plan to make friends with combat troops and to gain second-hand knowledge of actual wartime conditions. It's called "Operation Buddy" and works like this: Each member of the company sent a letter to the man holding his corresponding job in Company C, 279th Infantry, 45th Division in Korea.

Jurisdiction Over U. S. Forces in Britain—One of the laws passed by the first session of the Fortieth British Parliament was the Visiting Forces Bill, which enables U. S. commanders to exercise complete jurisdiction over American servicemen and women in Great Britain.

The need for the measure, according to "The Navy," official publication of Great Britain's Navy League, "arose mainly from the presence of United States forces in Britain and establishes the principle that military forces visiting another country should be responsible for their own discipline."

The magazine notes that "A good deal of opposition came from the Labour benches on the ground that the United States Government had not yet taken reciprocal action and because, it was alleged, there was danger of people being punished within the United Kingdom for offences based on racial discrimination."

According to "The Navy," the Visiting Forces Bill "enables the Courts and authorities of foreign and Commonwealth forces in this country Great Britain to exercise all the jurisdiction which their own laws give them over their Service men and women."

Tribute to Mrs. Rosenberg—The Armed Forces Chaplains Board paid tribute to Mrs. Anna M. Rosenberg, former Assistant Secretary of Defense, at a dinner in New York this week for "her outstanding contributions to the cause of spiritual life in the armed forces."

The board presented Mrs. Rosenberg with a scroll which commended her for "steadfast devotion to the truth that the highest aspirations of military personnel, as of all citizens of our nation, can be attained only through pursuance of the cherished principles on which our nation was founded."

Chaplain (Maj. Gen.) Charles L. Carpenter, Chief of the Air Force Chaplains, made the presentation.

Gen. Olmsted To Retire—Maj. Gen. George H. Olmsted, USAR, will be succeeded by Brig. Gen. George C. Stewart as Department of Defense Mutual Defense Assistance Pact director.

General Olmsted, who is retiring, flew to the Far East with Lt. Gen. Maxwell D. Taylor this week.

Others in the party were Brig. Gen. J. H. Phillips, G-2; Mr. H. E. Kalette, Office of Under Secretary of the Army; Col. E. J. Messinger, Office of Secretary of Defense; Lt. Col. Robert W. King, Civilian Affairs Military Government; Lt. Col. David R. Crocker, G-3; Lt. Col. John E. Dwan, G-3; Lt. Col. A. R. Akin, G-4; Lt. Col. Horace E. Townsend, G-1; Lt. Col. Leon R. Yourtee, Army Comptroller.

MEMO To Journal Readers

...Amidst the Capitol Hill activity concerning SENATE CONFIRMATION of the Defense Dept. civilian leaders, one designee has been lost from the public eye. He is President John A. Hannah of Michigan State College, who is to be Ass't SecDef for Manpower. Hours of homework will confront him when he takes office, for the fact is he has been at the Pentagon ONLY ONE DAY (13 Jan.) since being designated for the post. With budget hearings and critical personnel matters upcoming (pay raise, promotion policies, etc.), Congress and the Services undoubtedly are going to have to be patient with the new manpower chief.

# # # #

...The House Appropriations Committee may hire a team of CIVILIAN ANALYSTS to work on the military budget. Apparently, the group would go over FISCAL SPADEWORK of the Bureau of the Budget.

# # # #

...A study of projected discharge rates in comparison with 1952 DRAFT CALLS indicates that General Mark W. Clark will probably be forced to maintain a 40-point rotation for men not in the front lines for several months at least. It is probable that beginning in April an INCREASING NUMBER of replacements will become available with a possible reduction in points for men in rear areas. The 36-point rotation for men in Zone A is not likely to be changed.

# # # #

...The Air Force is striving to up the number of FLIGHT TRAINING applicants in its ROTC ranks. At the University of Akron, the AF was given an assist as the Akron Women's Chapter of the Natl. Aeronautical Assn. voted an annual $200 scholarship to a student who agrees to take flight training upon graduation. AF officials hope to obtain 10,000 pilots annually from the ROTC program.

# # # #

...The Army is going to standardize wearing of AIRBORNE EQUIPMENT in order to decrease losses. At the present time, it's up to commanders how the fighting gear will be worn.

# # # #

...During the next two years, the ratio of Air Force personnel overseas WILL INCREASE from 1 out of 4 to 1 out of 3. At present, 1 out of 9 is in the Far East.

# # # #

...More than a thousand ARMY NURSES have seen duty in Korea (200 are there now), Medical Service officials report in connection with the 52d anniversary of the ANC on 2 Feb. A serious nurse shortage persists throughout the Services.

# # # #

...Although the current manpower turn-over provides a TREMENDOUS PROBLEM in maintaining combat efficiency of active forces, the Army is building a powerful Reserve potential as a result of the relatively short service of hundreds of thousands of its enlisted personnel, in comparison with the other Services. Military officials are reassured in the knowledge that in EVENT OF EMERGENCY, the Army could mobilize many divisions quickly. The Air Force and Navy, meantime, lack a comparable RESERVE BACKLOG of combat veterans. It's possible these Services may attempt to gain support for a proposal to transfer some Army Reservists to the Air Force or Navy. The Army would likely oppose this, would contend that across-the-board Selective Service would be a fairer way.

—Your Staff

USAF Band Goes Abroad—The U. S. Air Force Band, under direction of Col. George S. Howard, will fly to Keflavik, Iceland, on 5 Feb. to play a series of concerts for U. S. personnel. The orchestra will give four concerts for Icelandic citizens also at the Reykjavik National Theater.

OFFICIAL ORDERS

The Hon. Dwight D. Eisenhower, Commander in Chief of the Armed Forces
Military Liaison Officer—Col. Paul T. Carroll, USA; Military Aide—Lt. Col. Robert L. Schulz, USA;
Naval Aide—Comdr. Edward L. Beach, USN; Air Force Aide—Maj. William P. Draper, USAF
Secretary of Defense—Charles E. Wilson; Assistant Secretary of Defense—W. J. McNeil
Chairman of the Joint Chiefs of Staff—General of the Army Omar N. Bradley

ARMY

Acting Secretary—Earl D. Johnson.
Chief of Staff—General J. Lawton Collins.

GENERAL OFFICERS—

Smith, **Gen** Walter B, retired for pd (60%).
Eagles, **Maj Gen** William W, retired for age.
Young, **Maj Gen** Robert N, OACOFS G1, asgd to dy on AGS.
Olmsted, **Maj Gen** George Hamden, Wash, DC, to 7011th ASU, Ft Myer, Va.
Grow, **Maj Gen** Robert W, retired for age.
Vaughan, **Maj Gen** Harry H, retired for pd (40%).
Halsey, **Maj Gen** Milton B, ret for age.
Cross, **Maj Gen** Thomas J, retired for pd (80%).
Wilson, **Brig Gen** William J, Wash, DC, to USA Europe Air Returnee Cen, Frankfurt, Germany.

INFANTRY—

Bernier, **Col** Donald W, Arlington, Va, to 8770th AAU, Wash, DC.
Bigelow, **Col** William H, Wash, DC, to USA Alaska, Ft Richardson.
Jorgenson, **Lt Col** Gordon L, Ft Benning, Ga, to 8770th AAU, Wash, DC.
Tucker, **Lt Col** Henry P, Norfolk, Va, to

(Please turn to Page 647)

tell your friends about
harry's

IF you unfortunately live in an area where alcoholic beverages are "Fair-traded" just remember to visit HARRY'S on your next trip to Washington, D. C. where there is no "Fair-trade" and it is legal for us to sell merchandise at COST plus a very small mark up.

VISIT HARRY'S and be convinced.

These are Typical Values

FLEISCHMANN KENTUCKY STRAIGHT BOURBON **OLDE HEIRLOOM** $2.99 FIFTH 86 Proof

IMPORTED FROM SCOTLAND 100% SCOTCH WHISKIES **SPAULDINGS** $4.29 FIFTH 86 Proof

7 YEARS OLD **PLANTATION RUM** $2.59 FIFTH 80 Proof

harry's
LIQUOR STORE
509 7th ST. S.W., WASHINGTON, D.C.
store hours WEEKDAYS—1000-2100 SATURDAY—1000-2400
TELEPHONE ME. 8-5080
FREE DELIVERY IN D.C.

AIR FORCE

Acting Secretary—Roswell L. Gilpatric.
Chief of Staff—General Hoyt S. Vandenberg.

Major General

Webber, Kenneth E, fr Hq AMC, Wright-Patterson AFB, O, fr dy as Deputy Dir, Proc & Pdn, AMC; to Hq EAAPD, AMC, NY, NY, for dy as CG, EAAPD.
Wolfinbarger, Willard R, Hq USAF, Wash, DC, w/dy as Dir, Jt Tac Air Spt Bd, w/dy sta Pope AFB, NC, is asgd add dy as Dir, Jt Air Trans Bd, w/n/c in dy sta.
Spivey, Delmar T, fr Hq Japan Air Def Force, FEAF, APO 710, co P/M, San Francisco, Calif, fr dy as CG, Japan Air Def Force; to Hq CADF, ADC, Kansas City, Mo, for dy as CG, CADF.

General Officer Retired

Niergarth, **Brig Gen (Col)** Omer O, is relvd fr asgmt Hq 1100th Med Gp, Hq Comd, USAF, Bolling AFB, DC, & is retd in gr of Brig Gen, & WP his home.

Lt Colonel

Clark, Lemuel J, APO 633, c/o PM, NY, NY, to Hq Fourteenth AF, ConAC, Robins AFB, Ga.

Folg-named offs are relvd fr asgmt Wash, DC, & are asgd 1100th Pers Processing Sq, Hq Comd, USAF, Bolling AFB, DC:

Boemer, **Lt Col** R J
Wright, **Capt** H C
Parker, **Lt Col** J S, jr
Tufts, **Capt** John L
Mayuga, **Maj** M N
Starr, **1st Lt** D W
Prager, **Maj** J W

Major

Kremer, Harry D, jr, Wash, DC, to Hq USAFE, APO 633, c/o PM, NY, NY.
Schmelz, Richard E, Wash, DC, to FEAF.

Captain

Schweickert, Graham B, jr, Wash, DC, to Hq 97th Bomb Wg (M), SAC, Biggs AFB, Tex.

Ea of the folg-named Capts is relvd fr APO 208, c/o PM, NY, NY, and is asgd Hq 118th Tac Recon Wg, TAC, Shaw AFB, SC:

Forrest, James B
Corbett, Robt S, sr

1st Lieutenant

Oge, Joseph N, APO 74, c/o PM, San Francisco, Calif, to Hq 3380th Tech Tng Wg, ATRC, Keesler AFB, Miss.
Piotnick, Maurice D, Wash, DC, to Hq MATS, Andrews AFB, DC.

PERMANENT PROMOTIONS

To CWO

W/rank fr 15 Jan 53

Baldwin, Harry D G

W/rank fr 16 Jan 53

Owens, Archie E

TEMPORARY PROMOTIONS

2d Lt to 1st Lt

Long, William J
Anderson, William B
Williams, Bobby L
McPherson, B S, jr
Schimberg, R J
Huffman, Benj M, jr
Orr, Jackson F
Stevens, Thos J, jr
Cockrell, Creighton A
Barker, Raymond L
Winn, William D
Tubman, Joseph R B
Jamison, William D
Schaad, Carlyle D
Holden, Ernest F
Barrett, Ernie D
Tarrant, Edward W
Atkins, Donald B
Keenan, John J, jr

TEMPORARY APPOINTMENTS

Apmt as WOJG in AFSC 76000, Band Supt, subj to phy qual, of folg-named amn, w/rank fr 16 Jan 53, is announced:

Blakewell, **M/Sgt** William E
Drobny, **M/Sgt** J E
Roland, **M/Sgt** J
Scargall, **M/Sgt** R H
Neal, **S/Sgt** R T, jr
Sanger, **S/Sgt** Julius
Graves, **A/1C** D L
Shipp, **A/1C** C M
Bunton, **A/2C** E G, jr

PREVIOUS ORDERS REVOKED

Best, **Col** Everett W, prev orders pertaining thereto, fr Wash, DC, to Hq FEAF, APO 925, c/o PM, San Francisco, Calif, revkd.

Discharged:

UP Title I, PL 810-80th Congress & Sec III 36-12:

Murphy, **Maj** Edward A, jr
Mounger, **1st Lt** William D

(Please turn to Next Page)

Send NOW For Our NEW 24-Page
FREE CATALOGUE
of Complete Army Uniforms and accessories. Containing over 1000 Items
Special Discounts to servicemen. Write for particulars.
MONARCH MILITARY PRODUCTS CO., Inc.
Dept. 106: 270 West 43rd St., New York 36, N. Y.

NAVY

Acting Secretary—John F. Floberg.
CNO—Adm. Wm. M. Fechteler.

REAR ADMIRAL

Daniel, Henry C, DesFlotLant; to OpNav.
Miller, Thornton C (ChC), BuPers; to 11ND.
Gouin, Marcel E A, ComFairJap; to C/S and AideComAirPac.
Olsen, Clarence E, ComNavBase, Newport; to ComBlocOrtPac.
Wheelock, Austin W, C/S and Aide, ComAirPac; to NavHosp, SanDiego, treatment.

CAPTAIN

Ecklund, Archibald M (MC), OffinComNavHosp USSRepose; to NavHosp, Bremerton.
Loy, Arthur W (MC), NAS, Atlanta; to BuMed.
McCorkle, Francis D, BuPers; to OpNav.
Renfro, Edward C, CO, NAS, Oakland; to CO, USS Rendova.
Schaede, Frank B, CO, NavSta, Argentia; to CO, NAS, Oakland.
Webb, John C (NR), BuPers; to RAD.
Brown, Donald C, CO, USSYancey; to Asst C/S for Log, Com9.
Logan, Arthur R, sr (DC), MarCorpCruitDepotSanDiego; to ForDentalOff, Staff, CG, FMFPac.
Martin, Macy G (DC), PhilaNavShYd; to Staff, ComServLant.
Canon, Rush L (DC), NavAdComNTC, San Diego; to MarCorCruitDepot, SanDiego.
Hoag, Eric B (DC), ServLant; to CO, Nav DentalClinicNavBase, Brooklyn.
Maynard, Russell H, JTF 132; to ArmdFor SpecWpnProj, Wash, DC.
Denny, James B, ComDesDiv 222; to BuPers.
Foley, Joseph F, DirCivPers14ND; to CO, USSAlshain.
Newton, Lyle A (MC), NavHosp, Phila; to ExecOff, NavHosp, Jax.
Simons, Robert B (MC), NavHosp, SanDiego; to NavHosp, Pensacola.
Titus, Jack C, StaffCom7thFlt; to BuPers.
Allan, Halle C, jr, OpNav; to CO, USSJuneau.
Allen, Robbins W, JCS, Wash, DC; to CO, USSOnslow.

(Please turn to Next Page)

MARINE CORPS

Commandant—Gen. Lemuel C. Shepherd, jr.
Asst. Comdt.—Lt. Gen. Gerald C. Thomas.

COLONEL

Batterton, Boeker C, 3d MarAirWing, MCAS, Miami; to Overseas.
Brauer, James O, 11th MCRD; to MB, Camp Pendleton.
O'Donnell, Clarence J, MCMWRA, St. Louis, Mo; to Overseas.
Walseth, Harvey S, 13th MCRD; to TTUPac, Naval Amphibious Base, San Diego.
Hinkle, Thornton M, TTULant; to Overseas.

LIEUTENANT COLONEL

Sabatier, Henry S, NAS, Patuxent River, Md; to HQMC.
Cosley, Jack, FMFLant; to Overseas.
Anderson, Earl E, AirFMFPac, MCAS, El Toro; to Overseas.
Bisgard, Alfred N, MCAB, Cherry Point; to 2d MarAirWing, MCAS, Cherry Point.
Wyman, Carl O, 2d MarAirWing, MCAS, Cherry Point; to MCAS, El Toro.
Mangel, Rolland S, AirFMFLant; to Inactive Duty.
O'Keefe, Arthur F, HQMC; to Overseas.
Anderson, Allen H, Univ. of Calif.; to Field Command, AFSWP, Sandia Base, Albuquerque, N. M.

MAJOR

Belanger, Albert J, jr, 2d Air Naval Gunfire Liaison Co., Chicago; to Inactive Duty.
Dudley, Remmel H, Operational Dev. Forces, NB, Norfolk; to Overseas.
Strohmenger, Andrew J, MB, Camp Pendleton; MCS.
Walden, Ennis E, FMFPacTrps, Camp Pendleton; to HQMC.
Carrington, George W, jr, MB, Camp Pendleton; to Overseas.
Dyer, Richard F, MB, NAS, Moffett Field, Calif; to Operational Development Forces, NB, Norfolk.
Fair, John D, Overseas; to FMFPacTrps, Camp Pendleton.
Holcombe, James V, NAS, Patuxent River, Md; to Field Comd, Armed Forces Spec Weap Proj, Sandia Base, Albuquerque, N. M.
Woehrle, Charles D, 2d MarDiv, FMF, Camp Lejeune; to Inactive Duty.

(Please turn to Next Page)

Officers...

Are you overseas or, are you going overseas?

Do you want automobile insurance that will cover in Japan and Western Europe, in Puerto Rico and in the Philippines, as well as in the States? We do not insure "everywhere" but we do follow our policyholders to many parts of the world—and what's more we have claims facilities in out-of-the-way places.

Write and tell us where you are or where you expect to go and we will tell you what we can do about your automobile insurance.

UNITED SERVICES Automobile Association

UNITED SERVICES Automobile Association
Dept. J, 1400 E. Grayson Street - San Antonio 8, Texas
Without obligation, send information on automobile insurance:
Car Year____ Make____ Model____ Body Type____ Pass Capacity____
Serial No.____ Motor No.____ No. Cyls.____ Cost____ Date Purch____ New or Used____
Factory Price____ Current Year & State Registration____
Age of Youngest Driver in your Household____
Is Car Used for Business Purposes Other Than to and from Work? Yes____ No____
Name & Rank____
Military Address____
If car not at above address, give location of car____

Get the facts today

USAF Orders

(Continued from Preceding Page)

UP Sec III, AFR 36-36:

Thompson, **Maj** Mary S

RESIGNED

Williamson, **1st Lt** Odell W, jr
Randall, George F

RETIRED

Duckworth, **Col** Joseph B
Heitman, **Capt** Henry S, temp pd
Cohen, **Maj** Henry Y
Schulte, **Maj** Rudolph C
Robin, **Capt** Marie E, temp pd
Deller, **1st Lt** Charles F, temp pd
Sanford, **Capt** John M

WARRANT GRADES TERMINATED TO ENTER ON EAD AS COMMISSIONED OFFICERS

Manning, **WOJG** W G
Marks, **WOJG** O E
St Martin, **WOJG** D A
Attridge, **CWO** G P

RETIRED AIRMEN RELIEVED FROM AD

Cassel, **M/Sgt** C M
Clifford, **M/Sgt** R
Duignan, **M/Sgt** C J
Fay, **M/Sgt** J J, sr
Hansen, **M/Sgt** Elo
Holmes, **M/Sgt** H C
Lieb, **M/Sgt** W H
Tosh, **A/1C** H E

AIRMEN RETIRED

Hunter, **A/1C** C, jr
Bell, **M/Sgt** Thos O
Dillon, **A/1C** V E
Reid, **A/1C** Henry P
Stanley, **T/Sgt** T M
Harrington, **A/2C** L C
Walton, **A/3C** R C
Turner, **A/2C** James
Walton, **M/Sgt** P E
Hernandez, **S/Sgt** R
McGahee, **M/Sgt** L
Fischer, **A/2C** W E
Moser, **S/Sgt** Earl R
Hall, **M/Sgt** Jack
Knutson, **M/Sgt** M
Collins, **M/Sgt** J O
Miller, **T/Sgt** Jack
Dorrough, **M/Sgt** J E
Drbohlav, **M/Sgt** J
Jackson, **T/Sgt** F W
Cooper, **M/Sgt** J M
Brandt, **A/1C** Leroy
Peck, **A/3C** R D
Potter, **S/Sgt** C P
Behn, **S/Sgt** Wm R
Sears, **M/Sgt** Chas G
Tunner, **M/Sgt** A
Yates, **A/1C** A F, jr
Dawn, **A/2C** Richard
McRee, **M/Sgt** H A
Morgan, **T/Sgt** F O
Bulgawicz, **M/Sgt** F A

Temporary Disability

On, **A/1C** Joseph J
Stamper, **A/1C** W B
Ellena, **A/2C** Peter J
Osburn, **T/Sgt** K
Densmore, **A/2C** R C
Kirk, **A/3C** Peter W
McLaughlin, **A/1C** David E
Forsman, **A/2C** H S

Marine Corps Orders

(Continued from Preceding Page)

Clarke, Bruce W, MCRD, San Diego; to FMF PacTrps, Camp Pendleton.
Lernert, Robert C, HQMC; to HQMC.
McCormick, Alfred G, FMFPacTrps, Camp Pendleton; to Overseas.
Rinhart, Joseph H, jr, MarBks, Camp Lejeune; to 2d MarDivFMF, Camp Lejeune.

Navy Orders

(Continued from Preceding Page)

Carson, Joseph M, CO, NAS, Memphis; to ComFairJap.
Fulton, Robert B, II, BuShips; to Ofc of SupShip and NavInsOrd, NewYork.
Ferguson, Glover T, ComCortDesDiv 12; to Ord and GunneryOff, Staff, ComServPac.
Henn, Carl G (DC) (NR), USS Valley Forge; to PhilaNavShYd.
Hills, Blish C, OpNav; to Staff, ComSubLant.
McClusky, Clarence W, BuPers; to Off of NavMat, NavDept.
Emery, George C (CEC), BuDocks; to NAS, QuonsetPoint.
Hydeman, Earl T, ComSubDevGru 2; to PlansOff, Staff, CinCLantFleet.
Kirkpatrick, Charles C, ComSubRon 2; to ChairmanStaffGru, JCS, Wash, DC.
Roach, John P, Staff, ComSubLant; to Com SubRon 2.

Commander

Barbee, Albert R, JOINT TACAIR SUPPORT BD POPE AFB FTBRAG; to AIRLANT.
Bathke, Ernest S (CEC), NAVPHIB BASE LITTLE CREEK NORVA; to BUDOCKS.
Brent, Robert, AIRPAC; to CO FASRON 7.
Cain, Mat M, jr, NOTS INYOKERN; to OIC PASADENA ANNEX NOTS INYOKERN PASADENA.
Cown, Julian B (NR), BUSHIPS; to NAV ADGRU ROK NAV.
Cushman, Kent M, OPNAV; to USS MIDWAY.
Duncan, John A, BUAER; to AIRPAC.
Fischer, Edwin A (NR), CO FIGHTRON 742; to EASTAIRDEF FOR STEWART AFB NY.
Gallant, Alfred E, jr, (NR), LBEACHNAV SHIPYD; to USS YORKTOWN.
Herriman, Fred C, NAVCICOFCSCOL NAS GLEN; to OPDEVLANT.
Jockusch, Julius W, jr, (NR), OPNAV; to STAFF CINC PACFLT.
Palmer, Fitzhugh L, NAS BRUNSWICK; to CARDIV 2.
Valentine, William J (CEC), OIC 124TH NAVCB; to DISTPWOFC 12ND.
Young, Norman A, CO FASRON 691; to CO AIRASRON 871.
Bosee, Roland A (MSC), NAS PAXRIV; to NAVPRCHTU NAAS EL CENTRO.
Freeman, Ross E, CRUDESPAC; to COM DESDIV 172.
Gabel, Robert W, USS JUPITER; to CO FASRON 885.
Hoard, Douglas H (SC), SECONDFLT; to NORFOLK NAVSHIPYD PORTSMOUTH.
Hoffman, Lloyd K (SC), NSD GUAM; to FLAGRU.
Johnstone, Frederick E (SC) (NR), NSD CLEARFIELD; to WESTREP OFC OF SAVINGS BONDS SFRAN.
Murphy, James A (MC), NAVHOSP ANNA; to NAVHOSP PHILA.
Rhymes, Cassius D, jr, CO USS MYLES C FOX; to NELM.
Scurlock, Robert A, NAVMIN COUNTERMEASURES STA PANAMA CITY; to BUSHIPS.
Smith, Laurie C (NR), AINSMAT BELOIT; to BUSHIPSINSPOFF BELOIT.
Strosnider, Charles M (SC) (NR), NAVSECT MAAG THAILAND BANGKOK; to FIRST NAVDIST.
Thompson, Robert C (NR), NAVMIN COUNTERMEASURES STA PANAMA CITY; to BUSHIPS.
Waldron, Alton L C, OPNAV TEM; to LNOFF NAVSHIP BUILDING LNOFC PORTUGAL LISBON.
Weissenborn, Donald E, OPNAV; to HATWING 1.
Wheaton, John K (ChC), NAVHOSP PHILA; to PHIBLANT.
Collison, Earl M (NR), NavFE; to 13ND.
Finn, Walter R (SC), NavStaTrinidad; to NSD, NavBaseAnnexBayonne.
Hayler, Frank E, ComSubDiv 61; to NavSub BaseNewLondon.
Kaplan, Solomon (CEC) NR, DistPubWks Offs, 4ND; to NAS, Grosselle.
Metzger, Joseph A (NR), BUPERS; to RAD.
Mullen, John A, 11ND; to CO USS McKEAN.
Packard, Wyman H, 11ND; to FIRSTFLT.
Sheraw, Robert W (NR), II NAVRESTRA CEN LIMA; to RAD.
Snyder, Millard C (SC), USS PHILIPPINE SEA; to NSD CLEARFIELD.
Stein, Charles, jr, (SC), USS BON HOMME RICHARD; to SUBSUPOFF SUBSUPOFC PHILA.
Stevens, William M, NAS CECIL FLD JAX; to USS KEARSARGE.
Talley, Knox D (NR), 6ND; to RAD.
Warden, Horace D (MC), USS WILLIAMSBURG; to NAVHOSP SDIEGO.
Brown, Ward W (NR), USS FLETCHER; to RAD.
Bushey, Arthur C, jr, (NR), OFC OF SUP SHIP AND NAVINSORD BALTO; to OFC OF ASTINDMAN SFRAN YERBA BUENIAS NAVSTA TI SFRAN.
Dann, Walter W (DC), NAVDENTAL CLINIC NGF WASHDC; to USS SHENANDOAH.
Game, William H, OFC OF NAVINSORD CONSOLIDATED VULTEE AIR CORP GUIDED MISSILE DIV SDIEGO; to AIR PAC.
Geuting, Bernard G (MC), NAVHOSP PHILA; to NAVHOSP GLAKES.
Gulllory, Troy T, AIRLANT; to COMPRON 7.
Ludwick, William E (DC), BUMED; to OFC OF NAVRESEARCH NAVDEPT.
Muth, Harlan K (DC), NAVPHIBASE LCREEK; to NAVADCOM NTC BAIN.
Parsneau, Lawrence E (NR), NABATRA COM NAS PNCLA; to NAAS SAUFLEY FLD PNCLA.
Seiss, Eugene E (MC), SECONDMARDIV FMF; to NGF WASHDC.
Smith, Lawrence L, NY NAVSHIPYD BKLYN; to REP BUSHIPS OFC ALUSNA LONDON.
Steidel, George T (CEC) (NR), DISTPWOFC 9ND; to RAD.
Wheatcroft, Merrill G (DC), NAVMEDRESEARCH INST NNMC BETHESDA; to NAVMED RESEARCHU 3.
Winiecki, Frank G (SC), NORFOLKNAV SHIPYD PORTSMOUTH; to USS KEARSARGE.
Ambrose, Victor E (SC) (NR), NSD CLFD; to MSTSNORPACSUBAREA/NCSO SEATTLE.
Dachs, Lukas V, BUAER; to CO WEARON 2.
Day, Rhodes E (NR), NAVSTA ADAK; to NAVHOSP BREM TREATMENT.
Erickson, John A (CEC), OPNAV; to CO NAVMOCB 3.
Geerds, Harry J (NR), OWC OF SUPINS MAT CLEVE; to OFC OF INSMAT BOS.
Gibson, Edward I, SURASDEVDETLANT; to FLETRAGRU WESTPAC AND UWATE JAPAN.
McAfee, Clellan B, NABATRACOM NAS PNCLA; to NATECHTRAU NAS PNCLA.
Miller, John F, jr, 12ND; to FIRSTFLT.
Norcross, William E (CEC), CO NAVMOCB 8; to NAVCBLANT TEM.
Olson, Donald K, NAAS KINGSVILLE; to AIRPAC.
Schenck, Kenneth W (MC) (NR), R E E D COLLEGE PORTLAND; to 8453RD ARMY ADMINU OAK RIDGE NATL LABS OAK RIDGE TEMINS.
Watts, William P (SC), USS LEYTE; to NAS CORPC.
Wedell, Edward V, USS CABOT; to NAV ANTRACOM NAS CORPC.
White, Joseph A (CEC), NAMATCEN PHILA; to NAVADCOM NTC GLAKES.
Beeson, Kenneth H (NR), SFRANAVSHIP YD; to FLEACT SASEBO.
Bradford, Curtis H, jr, (NR), NAVSECT MAAG VIETNAM SAIGON; to NAVSTA TONGUE POINT ASTORIA.
Brown, James V (NR), II NAVRESTRA CEN UTICA; to RAD.
Fleming, Edward S, SERVLANT; to BUSHIPS.
Gray, James D (NR), ORDINSOFF WESTINGHOUSE ELECTRIC AND MANUFACTURINGCO SUNNYVALE; to RAD.
Gunn, Frederick A, PHIBTRALANT; to CO USS MOUNT KATMAI.
Heffner, Grover C (SC), OFC OF NAVMAT NAVDEPT; to NAVSTA RODMAN.
Heintskill, Peter N (CEC) (NR), NATECH TRACEN NAS MEMPHIS; to RAD.
Higgins, George E (NR), NAVPHI BASE LITTLE CREEK; to NAVSUBINSURV BKLYN.
Holton, Arthur P (NR), FOURTH ND; to RAD.
Longenecker, Charles R (MC), NAVHOSP BAIN; to USS NEW JERSEY.
Miller, Walter R (MC), NAVHOSP PORTSMOUTH; to FIRSTMARDIV FMF.
Moe, Chesney R (NR), NAVELECTRONICS LAB SDIEGO; to RAD.
O'Toole, Robert, jr, NATRACOM NAS PNCLA; to II NAVRESTRACEN CLEVE.
Paul, Carl F, jr, (NR), BUORD; to SERV RON 3.
Pearson, Rufus J, jr, (MC), NAVHOSP JAX; to NAVHOSP BEAUFORT.
Purcell, Thomas W, jr, (NR), USS ARNEB; to RAD.
Ridley, Frank E (NR), II NAVMARCOR RESTRACEN ALAMEDA; to RAD.
Sheaf, Ralph M (SC) (NR), NAVMEMBER STAFF JOINT MILTRANSCOMM JCS WASH DC; to NAVMEMBER JOINT LANTRANS AGENCY OFC COFT DEPT ARMY WASHDC.
Speir, Ross C, jr., (MC), NAVSTA KODIAK; to NAVHOSP ANNA.
Walker, Samuel Y (SC), NSD NAVBASE ANNEX BAYONNE; to CO NAVCARGO HANDLINGBN 1.
Weinstock, Morris (NR), NAVSTA TI SFRAN; to 12ND.
Wilson, Ralph L (NR), OFC OF INDMAN NINTH NAVDIST CHGO; to OFC OF NAVMAT NAVDEPT.
Brinckloe, William D, jr, USS IOWA; to BUSHIPS.
Christoph, Robert F (MC), NAVHOSP OAK; to NAVSTA KODIAK.
Collins, Robert W (NR), SERVDIV 31; to OFC OF JAG NAVDEPT.
Duncan, Robert J H (NR), 3ND; to RAD.
Fehler, John H R, NAS PNCLA; to AIR TRANSRON 31.
Hohenstein, Raymond C (ChC), CRUDES PAC; to USCOGARDACADEMY NEWLON.
Howe, Harris W (ChC), FMFLANT; to NTC SDIEGO.
Lawlor, William K A (MSC), SECONDMAR DIV FMF; to NAVMEDFLD RESEARCH LAB CAMLEJ.
Lewis, Frederick G, FAIRWG 1; to NAV HOSP SDIEGO TREATMENT.
Menefee, Frank F, OFC OF SUPSHIP NAV INSORD BETHLEHEM STEELCO QUINCY; to BUSHIPS.
Miller, Walter R (MC), NAVHOSP PORTSMOUTH; to FIRSTMARDIV FMF.
Moore, Ben, jr, CO HELTRAU 1; to USS ESSEX.
Redman, Emil F (ChC), PHIBLANT; to FMFLANT.
Shamer, Frank N, COMSUBDIV 121; to OP NAV.
Valentine, William J (CEC), OIC 124TH NAVCB; to NAVSTA ADAK.
Volbeda, Frederick (ChC) USS TARAWA; to NATNAVMEDCEN BETHESDA.
Volk, Ralph (MC), USS REPOSE; to NAV HOSP CHELSEA.

Lieutenant Commander

Asserson, George g (NR), USS WHITLEY; to COMINDIV 42.
Austin, Henry E (ChC), MAG 25; to NAVSCOLSCOM NAVSTA NPT DUINS.
Bagwell, Archie B (NR), OPNAV; to RAD.
Brewster, William R (NR), 6ND; to RAD.
Brumbaugh, John E (CEC) (NR), DISTPWOFC, 3ND; to RAD.
Calvert, James F, USS HARDER; to CO USS TRIGGER.
Clarke, Robert C, BUAER; to AIRLANT.
Downs, Arnold E, FIGHTRON 174; to OPNAV.
Durrett, Richard D (NR), OFC OF NAVMAT NAVDEPT; to RAD.
Gentsch, Frank M (NR), NAVSTA TRINIDAD BWI; to BUORD.
Gysi, John G, ESO GLAKES; to BUSHIPS.
Habersat, Richard W (NR), USS ALLEN M SUMMER; to RAD.
Hall, William M (NR), NARTU NAS JAX; to NARTU NAS SEATTLE.
Hines, Charles R, FASRON 110; to NABATRACOM NAS PNCLA.
Holmes, Norman B (ChC), MSTSPACAREA; to NAVADCOM NTC SDIEGO.
Leidel, John S, USS MARSHALL; to NRL WASHDC.
McCole, Francis P, SERVLANT; to NAVSTA MIDWAYIS.
McHugh, John B (NR), OFC OF BAGR EASTDIST NYK; to NAVPHOTO INTER CEN NAVRECSTA WASHDC.
McLain, Alex M (NR), NAVADCOM NTC SDIEGO; to USS ESTES.
Minton, William C (NR), NAS STL; to NAS GROSSE ILE.
Moffett, Henry R (NR), USS VALLEY FORGE; to NAVCMBTINFOCEN TEAMTRACEN SDIEGO.
Mullins, James D, CARDIV 1; to NAS MIRAMAR SDIEGO.
Reynolds, Thomas E, MSTS GULF SUBAREA/NNCSOFC NRLNS; to CO USS KENNETH M WILLETT.
Schwab, John W (NR), AEWRON 2; to NAVAIRBATRACOM NAS PNCLA.
Sherwood, Edwin M (DC) (NR), MARCORCRUIT DEPOT SDIEGO; to NAVSTA MIDWAYIS.
Shivley, Herbert C (NR), AIRTRANSRON 21; to RAD.
Brackett, George A (NR), II NAVRESTRACEN LONGVIEW; to USS PICKAWAY.
Bradley, Rex A (SC), NAS BARBPT; to BUSANDA.
Brasser, Wenzel D (NR), NAAS KINGSVILLE; to AIRLANT.
Brizendine, Austin W (NR), NAVADCOM NTC BAIN; to RAD.
Cook, William E, OFC OF INSMAT BRIDGEPORT; to USS KULA GULF.
Crowl, William F II (SC) (NR), PORTSMOUTH NAVSHIPYD; to MSTSWESTPACAREA.
Dietrich, George S (NR), USS CASA GRANDE; to MSTS WASHDC.
Hoffmeister, Ralph (NR), COMPRON 33; to OFC OF BAR EL SEGUNDO DIV DOUGLAS AIRCRAFT CO EL SEGUNDO.
Hunter, Robert P (NR), OIC CRUITNOP BFLO; to RAD.
Jack Earl (NR), NAVFE; to NAVCICOFFSCOL NAS GLEN.
Jennings, George J (NR), SERVSCOLCOM NTC GLAKES; to RAD.
Jones, Robert A (NR), FLESONARSCOL SDIEGO; to RAD.
Lang, Donald A (NR), NAVMIN COUNTERMEASURES STA PANAMA CITY; to BUSHIPS.
Levy, Jerome E (NR), USS VAN VALKENBURGH; to RAD.
Lewis, John R (NR), PHIBOPTRA ELEMENT PAC; to TRANSRON 1.
Lombard, Richard W, CO USS ALBUQUERQUE; to CO USS WISEMAN.
Montgomery, Robert H (NR), AIRASRON 913; to RAD.
Peck, Joseph J (NR), USS WARRICK; to SUBGRU 1 NYKGRU.
Pembrook, Harold E, jr (NR), JOINT STAFF USCINCEUR; to RAD.
Peterson, Robert F, PATRON 9; to OPNAV.
Rhoades, Benjamin A, jr (SC), NAVRETRACOM NAVBASE NORVA; to FLEACT SASEBO.
Scott, William J, III, NAVCOMMSTA NORVA; to PHIBGRU 2.
Whiteside, John C (NR), MINRON 7; to RAD.
Baist, Robert H (NR), NAVPHOTO INTER CEN NAVRECSTA WASHDC; to RAD.
Brown, Frank W, III (MSC), NAVRADIOLOGICAL DEFLAB SFRAN; to NAVMIN COUNTERMEASURESTA PANAMA CITY.
Brown, Richard W (SC), NAVSUPFAC NAVSUPACTY NEW YORK BKLYN; to NSD GTMO.
Carr, Robert F (NR), USS LIBRA; to OFC OF NAVMAT NAVDEPT.
Clark, Lloyd J (NR), OFC OF SUPSHIP AND NAVINSORD BETHLEHEM STEEL CO QUINCY; to RAD.
Crain, Leonard H, NAVSECT MAAG FORMOSA TAIPEI; to NAVSTA SDIEGO.
Davis, Judson C, jr, NATECHTRAU NAS PNCLA; to AIRLANT.
Fitzgerald, Maurice E (NR), FIRST NAVDIST; to LANTRESFLT.
Gillis, Lyman R (CEC) (NR), DISTPWOFC 12ND; to RAD.
Haisten, Homer H, jr, BATCRULANT; to USS JOHN HOOD.
Hancock, Walter C (NR), NAAS CABANISSFLD CORPC; to RAD.
Henrichsen, Tobey L (NR), 12ND; to RAD.
Higginson, Francis L, jr (NR), FIRST NAVDIST; to RAD.
Johnstone, James M (NR), FAIRSEATTLE; to NATECHTRAU NAS OLATHE.
Kubel, Howard L (NR), USS BLUE; to STAFF CINCPACFLT.
Lavrakas, Lefteris, CO USS HORACE A BASS; to USS WILKINSON.
Lazott, Harlow A (NR), SUBGRU 3 FLAGRU; to RAD.
Mathias, Leonard P, FASRON 5; to NAVANTRACOM NAS CORPC.
McCartney, Edgar L, jr (NR), NavAirShip TraN, NAS, Lakehurst; to AirLant.
McCauley, Brian, Shape; to USS Franklin D. Roosevelt.
McGarry, Allan R, OIC, AirTransRon 25, NaplesDet; to NavHosp, NNMC, Bethesda, treatment.
Nordbye, Lee O (CEC) (NR), NASGrosseIle; to NavSta, LongBeach.
Oley, John A (MSC), OIC, NavHospAlea HeightsOahu; to ArmForMedLibWashDC.
Schoofs, William L (NR), LSMRon 3; to IINavMarCorResTraCen, Grand Rapids.
Seelinger, Robert A, BuPers; to USS Strong.
Stanford, Walter O (DC) (NR), NAAS, Kingsville; to USS Adirondack.
Tompkins, James R (NR), 13ND; to RAD.
Valentine, Eddy D (NR), II, NavMarCorResTraCen, Grand Rapids; to RAD.
Vanderveen, Herman A (CEC) (NR), PW Cen, NavBaseMarianasGuam; to DistPWOff, 8ND.
Violett, Sam O, NavMisTestCen, PointMugu;

(Continued on Next Page)

Navy Orders
(Continued from Preceding Page)

to UTWingPac.
Williams, Thad R, First Flt; to NavTechTraCom, NAS, Memphis.
Barnes, Robert M, NATECHTRACEN NAS JAX; to NAVCICOFFSCOL NAS GLEN.
Beckmeyer, Harold E (SC), STANFORD UNIV; to 9ND.
Bentley, William R (SC), NAVADBASE TACTRACEN DAVISVILLE; to NAVSTA NAVBASE NPT.
Campbell, Loren S (CEC) (NR), NSC OAK; to 30th NAVCONSREGT.
Craven, Richard L, NAF PORT LYAUTEY; to NAMTC POINT MUGU.
Desimone, George J (SC) (NR), BUSANDA; to FUELSUPOFC NAVDEPT.
Edrington, Frank R, USS MENARD; to MINPAC.
Gibbs, Charles A (SC), GENSTOSUPOFC PHILA; to USS BALTIMORE.
Hanson, Thomas S (NR), NAVSHIP REPAIRFAC GUAM; to CRUITNOP MPLS.
Harris, Charles M (NR), SUBGRU 2 PHILAGRU; to RAD.
Jarvis, Kenneth L (NR), AIRTRANSRON 6; to AIRTRANSRON 21.
Marquardt, Marshall L (NR), SUPGRU 1 NYKGRU; to RAD.
McCorkle, John A (SC) (NR), FLEACT SASEBO; to NAVHOSP OAK TREATMENT.
Miller, John F, CO USS BAYONNE; to NAVFE.
Newman, Raymond J, NAVCICOFFSCOL NAS GLEN; to NAVFE.
Nork, Vincent H (NR), NAS ATSUGI; to RAD.
Schafer, Carl J, NATECHTRACEN MEMPHIS; to AIRLANT.
Sowers, William V (NR), NAAS CHINCOTEAGUE; to RAD.
Sprouse, Claude W, jr (NR), 9ND; to RAD.
Thienes, Robert L, DESRON 17; to USS JOHN R CRAIG.
West, Lewis A (NR), NAVCORRESP COURSECEN NAVBASE BKLYN; to NAS STL.
Belmore, Brainard J (NR), PHIBGRU 2; to NAVSCOLS MINWARFARE YORKTOWN DUINS.
Betts, Frederick M, USS Rochester; to NAV PHIBTRAU NAVPHIBASE CORONADO.
Birch, Thomas L, AIRLANT TEM; to USS PALAU.
Culbertson, Peter I (NR), FIGHTRON 916; to NATECHTRACEN.
Hall, William M (NR), NARTU NAS JAX; to RAD.
Hobson, Harold E (CEC), STAFF CINCPACFLT; to RENSSELAER POLYTECHNIC INST TROY.
Hornbrook, Edward M, OFC OF BAR WESTINGHOUSE ELECTRIC CORP ESSINGTON; to AIRLANT.
Kissgen, Valentine E (CEC) (NR), DISTPWOFC 5ND; to RAD.
Kuencer, William O, BUAER; to AIRPAC.
Larson, Arthur H, CO NAD FTMIFFLIN PHILA; to NAVFE.
Nordbye, Lee O (CEC) (NR), NAS GLEN; to NAVSTA LBEACH.
Sample, Theodore C (DC), NAF PORT LYAUTEY; to NAVADCOM NTC GLAKES.
Schmidt, John G (SC) (NR), ESO GLAKES; to RAD.
Smith, Francis W, jr (NR), CRUITNOP SFRAN; to DESRON 5.
Wash, Carroll B (SC) (NR), USS AMPHION; to BUSANDA.
Bauman, William L (NR), NAAS Monterey; to RAD.
Beck, Tom W (CEC), NABATRACOM NAS PNCLA; to STAFF CINCPACFLT.
Berg, Walter E, NAVCENTORP OFC NPT; to AIRLANT.
Branchi, Titus, USS LEYTE; to ADVTECHSERVSCOLS NAVRECSTA WASHDC.
Clifford, George M, jr (SC), BOSNAVSHIPYD; to MINLANT.
Collins, Joseph W (MSC), BUMED; to USS REPOSE.
Donehoo, John A (SC), NAVRECSTA NAVBASE PHILA; to NAS ANACOSTIA WASHDC.
Ecker, John L (ChC) (NR) USS KENNETH WHITING; to MARCORCRUITDEPOT SDIEGO.
Engelhardt, Sidney, AIRTRANSRON 21; to NABATRACOM NAS PNCLA.
Evans, Jerry P (NR), SERVDIV 31; to RAD.
Farrell, William F, jr, USS MASSEY; to USS TIDEWATER.
Fondren, Robert W, 5ND; to AIRTRANSRON 31.
Hassell, Victor G, OPNAV; to AIRLANT TEM.
Janett, Earl S (CEC) (NR), DISTPWOFC, 9ND; to RAD.
Jassoy, Robert W (SC) (NR), NAVADVBASESSUPDEPOT CBCEN PORT HUENEME; to USS ORISKANY.
John, Clary L, 4ND; to NYNAVSHIPYD BKLYN.
Johnstone, James M (NR), FAIRSEATTLE; to NATECHTRACOM NAS MEMPHIS.
Keker, Samuel J (NR), USS INGRAHAM; to RAD.
Loughborough, William E (NR), MSTSPACAREA; to USS MAGOFFIN.
Margolf, Edgar L, USREP EUROPEAN RAD FREQ AGENCY LONDON; to JOINT STAFF USCINCEUR.
McMillan, James D (NR), AIRASRON 31; to BUAER.
Monsell, Marshall A, jr (NR), USS KEPPLER; to RAD.
Morton, John L (NR), DESRON 24; to DESRON 8.
Parker, Evelyn V (NC) (NR), NASHOSP CHELSEA; to RAD.
Rhodes, Hugh E (NR), OFC OF NAVINSORD NORPUMPCO MPLS; to RAD.
Rupprecht, Fred C, FLDCOM ARMEDFOR SPECWPN PROJ ALBUQUERQUE; to CARDIV 15.
Shortall, James E, AIRTRANSRON 21; to NATECHTRACOM NAS MEMPHIS.
Sinnock, Pomeroy, jr (NR), 9ND; to RAD.
Smith, James L (NR), NARTU NAS SEATTLE; to AIRPAC.
Steward, Jack A (NR), 6ND; to RAD.
Weller, John F (NR), HAWSEAFRON; to RAD.
Bickart, Richard W (SC), BUSANDA; to NAVSTA KWEST.
Braheney, Joseph R (CEC), OPNAV; to DISTPWOFC 4ND.
Brown, Lamonte R (CEC) (NR), NAS GROSSE ILE; to NAVMOCB 2.
Campbell, Jack (CEC) (NR), NAS MFTFLD; to RAD.
Carlson, Carl F, WESTSEAFRON; to CARDIV 17.
Dick, Mack A (SC), HEDSUPPACT NAPLES; to PROVISIONSUPOFC WASHDC.
Evans, Marion S, SERVLANT; to USS BRIAREUS.
Everett, Edmund W (NR), USS HENRY W TUCKER; to RAD.
Fleming, Joseph K (NR), NAVHOSP PORTSMOUTH VA TREATMENT; to NAV GUIDED MISSILE TRAU 22A SOUTH BEND.
Frederick, Jackson H (NR), BUSHIPS; to MINWARFARE EVALDET.
Garnett, Robert R (NR), MINRON 3; to RAD.
Hand, Victor L (NR), NAD HAWTHORNE; to BUORD.
Hovey, John V (NR), NAVCOMM STA SDIEGO; to RAD.
Hutchison, Charles J, ESO GLAKES; to OFC OF INSMAT DET.
Kurka, Rudolph J, MSTSLANTAREA; to FLAGRU.
Maddex, John W, USS WORCESTER; to OP NAV.
Marron, Harold A (NR), USS MATHEWS; to RAD.
Maynard, Horace S III (SC) (NR), NAVSTA NPT; to RAD.
Miller, Bernard C (NR), NAVCOMMSTA PHILADELPHIA NAVBASE; to RAD.
Mock, Donald E (CEC) (NR), DISTPWOFC 4ND; to RAD.
Padget, Paul E, AIRASRON 931; to AIRPAC.
Perry, Elmer J (NR), FIRST NAVDIST; to RAD.
Richardson, Charles S (CEC) (NR), FIRST NAVDIST; to RAD.
Serby, William B (CEC) (NR), 124th NAV CB; to NAVSTA ADAK.
Slifer, George A, jr, (NR), OFC OF ASTINDMAN JAX; to OFC OF SUPSHIN NAV INS ORD INGALLS SHIPBUILDING CORP PASCAGOULA.
Thomas, Jack E (SC) (NR), NAVSTA KWEST; to RAD.
Vogel, William L (NR), NMD YORKTOWN; to RAD.
Ward, Miller H (CEC) (NR), NAB 14ND; to NATECHTRACOM NAS MEMPHIS.
Winey, Roy C, LANSHIPFLOT 2; to NAV SUBINSURV NORVA.

NATIONAL SERVICE on AUTOMOBILE FINANCING
AUTO LOANS AND AUTO REFINANCING
AT LOWER TOTAL COST
FOR OFFICERS AND 1ST THREE PAY GRADES
OF NON-COMMISSIONED OFFICERS
IMMEDIATE PAYMENT TO SELLER ARRANGED
BY WIRE IF NECESSARY
GOVERNMENT EMPLOYEES FINANCE COMPANY
Rhea Building, 1401 W. Lancaster — Fort Worth, Texas
Dependable Automobile Financing Service Since 1920

Army Orders
(Continued from Page 645)

OACOFS G2 8533d AAU, Wash, DC.
Sloan, Lt Col Nicholas E, Ft Bragg, NC, to 8770th AAU, Wash, DC.
Coakley, Maj Francis H, Ft Benning, Ga, to 3420th ASU the Psy War Cen, Ft Bragg, NC.
Stadtler, Maj Julian P, Ft Riley, Kans, to Staff Comm Office 8527th AAU, Wash, DC.
Jarvis, Maj Norman F, Indiantown Gap, Pa, to USA Forces Antilles, San Juan, PR.
Gozawa, Capt Jimmy S, Cp Roberts, Calif, to Stu Det CIC Cen 8579th AAU, Ft Holabird, Md.
Donnelly, Capt Robert E, Ft Meade, Md, to OAC of S G-2 8533d AAU, Wash, DC.
Green, 1st Lt Charles W, Ft Meade, Md, to Stu Det 8570th AAU CIC Cen, Ft Holabird, Md.
Camp, 1st Lt George M, Cp Stoneman, Calif, to 2131st ASU Med Replacement TC, Cp Pickett, Va.
Lehe, 1st Lt Thomas R, Cp Stoneman, Calif, to 1013th ASU Lang Qualification Unit, Ft Devens, Mass.
Lefevere, 1st Lt Ray M, Ft Lawton, Wash, to 9306th TSU Sig RTC, Cp San Luis Obispo, Calif.
McFadden, 1st Lt Edwin T, Cp Stoneman, Calif, to 6003d ASU, Ft Ord, Calif.
Penrose, 2d Lt George T, Cp Stoneman, Calif, to 1013th ASU Lang Qual Unit, Ft Devens, Mass.
Archer, 2d Lt James H, Cp Stoneman, Calif, to 9600th TSU Sig RTC, Cp Gordon, Ga.
Fitts, 2d Lt Charles H, Cp Stoneman, Calif, to 9600th TSU Sig RTC, Cp Gordon, Ga.
Kelley, 2d Lt Richard G, Ft Benning, Ga, to Hq and Hq Co ASA Europe 8620th AAU, Frankfurt, Germany.
Wascoe, 2d Lt Edwin J, jr, Ft Benning, Ga, to Hq and Hq Co ASA Europe 8620th AAU, Frankfurt, Germany.
Braun, 2d Lt Daniel F, Cp Atterbury, Ind, to The Inf Cen, Ft Benning, Ga.

To Stu Det ASA TC 8622d AAU, Ft Devens, Mass

From Warrenton, Va:
Carter, Capt W, jr Doyle, Capt C W

To 9th Inf Div, Ft Dix, NJ

From station indicated:
Dutremble, Capt Laurien R, Cp Breckinridge, Ky.
Holden, 2d Lt William B, Cp Rucker, Ala.
Schneider, 2d Lt Warren A, Ft Benning, Ga.
Cramer, Maj Frederick J, Cp Rucker, Ala.

To 11th Abn Div, Ft Campbell, Ky

From station indicated:
Sather, Maj Tom, Cp Stoneman, Calif.
Howard, 2d Lt Jakie M, Cp Breckinridge, Ky.
Hauer, Maj Joe M, Cp Stoneman, Calif.
Moor, Capt Robert S, Cp Stoneman, Calif.
From Ft Benning, Ga:
Bickford, 2d Lt R P — James, 2d Lt J M
Lansing, 2d Lt D A — Beasley, 2d Lt
McCallum, 2d Lt E — George H, jr
Dodge, 2d Lt C R — Goldstein, 2d Lt W
Warren, 2d Lt D H — Whitmire, 2d Lt R A

To Stu Det the Arty Sch, Ft Sill, Okla

From station indicated:
Theis, 2d Lt Raymond A, II, Ft Hood, Tex.
Kitchen, 2d Lt Eldon E, Ft Jackson, SC.
Bobilin, 2d Lt Theodore C, Cp Polk, La.

To 8th Inf Div, Ft Jackson, SC

From station indicated:
Shores, 2d Lt Richard L, Ft McPherson, Ga.
Young, 1st Lt Arnold L, Wash, DC.

To 6th Inf Div, Ft Ord, Calif

From Ft Benning, Ga:
Ackley, 2d Lt R K — Schwab, 2d Lt F, jr
Ahern, 2d Lt M E — Sciortino, 2d Lt J M
Anderson, 2d Lt R A — Van Fleet, 2d Lt D H
Butler, 2d Lt B F — Wilson, 2d Lt J W
Combellick, 2d Lt James L — Wohlfarth, 2d Lt Howard K
Cousin, 2d Lt T L — Wright, 2d Lt C R
Craddock, 2d Lt R D — Olson, 2d Lt P E
Jameson, 2d Lt W — Orr, 2d Lt J E
McConnaughey, 2d Lt John L — Osborn, 2d Lt C E
Powers, 2d Lt J R — Selman, 2d Lt J D, jr
Roche, 2d Lt W L — Stephens, 2d Lt T M
Rosenquist, 2d Lt James M — Palmitessa, 2d Lt Arthur J
Scott, 2d Lt R A — Reese, 2d Lt C R
Shahzade, 2d Lt H S — Affentranger, 2d Lt John D
Sheldon, 2d Lt S S, jr — Blakewood, 2d Lt William H, jr
Strung, 2d Lt C M — Boyd, 2d Lt R B
Sullivan, 2d Lt F J — Brodnax, 2d Lt C T
Tyson, 2d Lt T M — Cohen, 2d Lt Aaron
Tyson, 2d Lt W B — Crigger, 2d Lt C E
Werner, 2d Lt G F — Simpson, 2d Lt W L
Zeithaml, 2d Lt J R — Smith, 2d Lt A H
Simonds, 2d Lt P C

To 47th Inf Div, Cp Rucker, Ala

From station indicated:
Fitzgerald, 1st Lt Robert J, Ft Lawton, Wash.
Dubois, 1st Lt Radford E, jr, Ft Lawton, Wash.
From Ft Benning, Ga:
Blinco, 2d Lt P T — Vetri, 2d Lt Peter T
Buck, 2d Lt H H, jr — Williams, 2d Lt H E
Bumgarner, 2d Lt Robert L — Zambarano, 2d Lt Richard L
Carver, 2d Lt E B — Link, 2d Lt Robert F
Hofbert, 2d Lt V — Garfinkel, 2d Lt L
Knyrim, 2d Lt E W — Parsi-Arce, 2d Lt A
Mortimer, 2d Lt S J — Brown, 2d Lt R J
Moses, 2d Lt Richard — Davidson, 2d Lt J E
O'Farrell, 2d Lt W J — Gray, 2d Lt G R
O'Leary, 2d Lt D J — Martin, 2d Lt D C
Roche, 2d Lt J F — Nanny, 2d Lt T M
Spivey, 2d Lt Herman E, jr — Steen, 2d Lt D B
Van Wart, 2d Lt John H — Greiner, 2d Lt R L
Hitchcock, 2d Lt J F

To 5th Inf Div, Indiantown Gap Mil Res, Pa

From station indicated:
Vickers, 1st Lt Willard M, Cp Breckinridge, Ky.
From Ft Benning, Ga:
Dudley, 2d Lt J R — Flanagan, 2d Lt R J
Duncan, 2d Lt D B — Freint, 2d Lt C S
Enterline, 2d Lt Robert S — Froude, 2d Lt J H
Fenno, 2d Lt C C — Gaines, 2d Lt Jay A
Grimaldi, 2d Lt A E — Houston, 2d Lt Lawrence O, jr

(Please turn to Next Page)

NOW... AT BETTER STORES
AND POST EXCHANGES
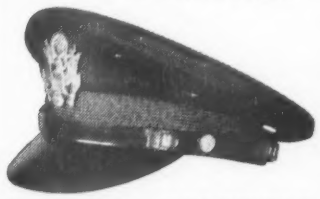
MILITARY HEADWEAR
by STETSON
★
JOHN B. STETSON COMPANY
Philadelphia
QUALITY HATS SINCE 1865

You can invest in
50
OR MORE STOCKS*
listed on the
NEW YORK STOCK EXCHANGE
for as little as $50

These stocks represent the ownership of some of America's leading corporations such as General Motors Corporation, United Aircraft Corporation, Westinghouse Air Brake Company, Texas Company, Atchison, Topeka & Santa Fe Railway Company, and Bethlehem Steel Corporation, to name a few.

Selections from these and other issues that may reflect the strength and promise of American Industry are made by Professional financial managers and grouped into unit funds. Your invested money is diversified proportionately.

To buy only one share of each company in such a group would require a substantial cash outlay. Yet investments may now be made with modest amounts of money either at regular intervals out of earnings or from time to time as you have extra funds available.

Learn more of this method of investment by mailing the coupon below.

**Group may also include bonds.*

THEODORE T. LUDLUM *and Associates*
1346 Connecticut Avenue
Washington 6, D. C.
Without obligation please send me more information.
Name .....
Street .....
City ..... *State*.....

Army Orders

(Continued from Preceding Page)

Grzywienski, 2d Lt Alfonse S
Hammaker, 2d Lt Charles A
Harris, 2d Lt R B
Horlick, 2d Lt R B
Jones, 2d Lt Thee A
Lyon, 2d Lt M L
Barrow, 2d Lt H G
Carozza, 2d Lt V
Farkas, 2d Lt A
Finnegan, 2d Lt Frank E, jr
Johns, 2d Lt W D
Light, 2d Lt R V
MacLeod, 2d Lt D T
Mangram, 2d Lt Archie R, jr
Nardone, 2d Lt A S
Staats, 2d Lt R A
Parrillo, 2d Lt D G
Peterson, 2d Lt E A
Propp, 2d Lt M B
Ball, 2d Lt J M, jr
Remick, 2d Lt D H
Rosenthal, 2d Lt I

To 44th Inf Div, Ft Lewis, Wash

From Ft Benning, Ga:
Anderson, 2d Lt J R
Anderson, 2d Lt R J, jr
Beach, 2d Lt G P
Bruspennincky, 2d Lt H S
Christenson, 2d Lt R A
Clarke, 2d Lt R A
Darter, 2d Lt W I, jr
Easler, 2d Lt B J
Hansen, 2d Lt R H
Hoover, 2d Lt E C
LeGrand, 2d Lt D G
MacGuire, 2d Lt G C
Ramsey, 2d Lt R E
Ramstack, 2d Lt B P
Sakata, 2d Lt T S
Scott, 2d Lt L H
Skinner, 2d Lt K W
Read, 2d Lt R E
Gangeness, 2d Lt E J
Algeo, 2d Lt J E
Freese, 2d Lt P L
Jumper, 2d Lt J J
Madden, 2d Lt D B, jr
Meehan, 2d Lt E C
Peavy, 2d Lt F H
Petitt, 2d Lt C R
Van Deventer, 2d Lt J A

To 82d Abn Div, Ft Bragg, NC

From station indicated:
Wilson, Col Wilbur, Cp Stoneman, Calif.
Wagner, 2d Lt Harry D, Cp Polk, La.
Zaice, 2d Lt Joseph E, Ft Dix, NJ.
From Ft Benning, Ga:
Hahn, 2d Lt T J
Rust, 2d Lt J B
Parero, 2d Lt E L, jr
Simpson, 2d Lt J L
Smith, 2d Lt J L
Snyder, 2d Lt F W, jr
Haywood, 2d Lt H H, jr
Wright, 2d Lt H
Riff, 2d Lt M D

To 37th Inf Div, Cp Polk, La

From Ft Benning, Ga:
Vetter, 2d Lt C
Wahl, 2d Lt R D
Beames, 2d Lt C F, III
Bond, 2d Lt A D
Brown, 2d Lt R E
Chappell, 2d Lt J M
Crawford, 2d Lt E S
Dennis, 2d Lt C L
DeSimone, 2d Lt S G
Semlinger, 2d Lt R F
Perrin, 2d Lt T B
Ross, 2d Lt W H, jr
Buono, 2d Lt G V
Dial, 2d Lt K A
Gault, 2d Lt A A
Hand, 2d Lt P E
Hinz, 2d Lt D R
Knoke, 2d Lt G J
Lanigan, 2d Lt W W
Leclair, 2d Lt R R
Martin, 2d Lt E, III
Moore, 2d Lt D D
Nash, 2d Lt T D
Hunter, 2d Lt A E
Hanbury, 2d Lt B D
Lareau, 2d Lt G C
Matthews, 2d Lt B L
Miller, 2d Lt W R

To 7th Armd Div, Cp Roberts, Calif

From Ft Benning, Ga:
Aungst, 2d Lt K W
Baxter, 2d Lt H Y
Biggs, 2d Lt R L
Born, 2d Lt G M
Burnett, 2d Lt F A
Commack, 2d Lt W D
DiCostanzo, 2d Lt A J
Georgeson, 2d Lt J A
Griffith, 2d Lt B P
Jennings, 2d Lt J A
Levit, 2d Lt M H
Miller, 2d Lt D C
Miller, 2d Lt P R
Reagan, 2d Lt W A
Ryner, 2d Lt J B
Shephard, 2d Lt T L
Stenger, 2d Lt T T
Stewart, 2d Lt H L
Swenson, 2d Lt C L, jr
Tackett, 2d Lt C M
Baker, 2d Lt W W
Barney, 2d Lt A A
Beasley, 2d Lt W O
Brown, 2d Lt S P
Burnett, 2d Lt G H, jr
Chrisman, 2d Lt D L
Collins, 2d Lt W
Daly, 2d Lt T F G
Denish, 2d Lt R A
Guy, 2d Lt P A
Hathaway, 2d Lt A C
James, 2d Lt R L
Johnson, 2d Lt W H
Kennedy, 2d Lt N H
Kutchinski, 2d Lt L N
Mann, 2d Lt F D
Morgan, 2d Lt J E
O'Connell, 2d Lt H E
Oldham, 2d Lt T W
Floyd, 2d Lt R T, jr
Cashman, 2d Lt J D

To 101st Abn Div, Cp Breckinridge, Ky

From Ft Benning, Ga:
Whitaker, 2d Lt F L
Simpson, 2d Lt D F
Chamberlain, 2d Lt W J
Feltman, 2d Lt H L
Levendis, 2d Lt G
Liska, 2d Lt R W
Lown, 2d Lt G L
Miles, 2d Lt E W
O'Connor, 2d Lt D P
Podrasky, 2d Lt J T
Helfer, 2d Lt W S
Arcuri, 2d Lt D T
Bauer, 2d Lt M B
Corcoran, 2d Lt G F
Davis, 2d Lt D C
Fawcett, 2d Lt R M
Fisher, 2d Lt J L
Hale, 2d Lt R M
Jennings, 2d Lt J P
Keller, 2d Lt D H
Kraatz, 2d Lt E E
Lonsdale, 2d Lt C H, jr
McCuin, 2d Lt E G
Moore, 2d Lt R L
Moses, 2d Lt T E
Neill, 2d Lt F E
Oesmann, 2d Lt G M
Sebesta, 2d Lt C E
Short, 2d Lt F W
Sieghardt, 2d Lt R L
Osborne, 2d Lt H W
Patrick, 2d Lt S P
Rollman, 2d Lt E E
Runte, 2d Lt J W
Douthit, 2d Lt R S

To 31st Inf Div, Cp Atterbury, Ind

From station indicated:
Carraway, Col William E, US Arm Forces, Far East.
From Ft Benning, Ga:
Connolly, 2d Lt R B
Cooke, 2d Lt T E
Cordts, 2d Lt H J
Davis, 2d Lt J R
Durand, 2d Lt R G
Hetherman, 2d Lt R W
Press, 2d Lt A
Timberlake, 2d Lt J G, jr
Arnold, 2d Lt R E
Christopher, 2d Lt J A
Evilsizer, 2d Lt T V
Karpinski, 2d Lt S J
Leone, 2d Lt D E
Lerner, 2d Lt S L
Laper, 2d Lt P J
Lowe, 2d Lt R J
McCourt, 2d Lt E M, jr
McLennan, 2d Lt B H
Miosky, 2d Lt D G
O'Leary, 2d Lt J P
Henry, 2d Lt W P
Lucas, 2d Lt J E
Morken, 2d Lt C H
Tyler, 2d Lt L E
Phillips, 2d Lt W G
Oberlander, 2d Lt G H F
Kendall, 2d Lt R W
Hanson, 2d Lt A W

To USA Forces, Far East, Yokohama

From station indicated:
Peterson, 2d Lt Lloyd E, Ft Leonard Wood, Mo.
Wees, Capt Dale R, Ft Sill, Okla.
Daems, Maj Leonard R, jr, Wash, DC.
Lindsey, 2d Lt William D, Ft Knox, Ky.
Fuller, Capt Henry M, Ft Leavenworth, Kans.
Bau, 2d Lt Donald J, Cp San Luis Obispo, Calif.
Willcox, 2d Lt David R, Ft Lee, Va.
Tucker, Capt William A, Cp Drum, NY.
Konkol, Maj Ralph E, Ft Hood, Tex.
Porter, Capt John D, San Francisco, Calif.
Goldsmith, Maj Howard F, jr, Chicago, Ill.
Collier, Capt Robert R, Governors Island, NY.
Yankoff, 1st Lt Boris E, Ft McClellan, Ala.
Shields, Maj Lem W, San Francisco, Calif.
Lamont, Maj Charles E, Ft McPherson, Ga.
Boggiano, Maj Chance F, jr, San Francisco, Calif.
Hillard, Maj James R, Ft Hood, Tex.
Arnold, Maj Boyd H, Cp Desert Rock, Nev.
Lorimer, Lt Col William III, Wash, DC.
Neff, 2d Lt Paul R, Cp Rucker, Ala.
Schiffman, Lt Col Maurice K, Chicago, Ill.
Brown, 2d Lt Wilbur L, Ft Knox, Ky.
Vogel, 1st Lt Robert A, Cp Crowder, Mo.
Williams, 2d Lt Russell H, Cp Gordon, Ga.
Chandler, 2d Lt Loyd B, Cp Rucker, Ala.
Grant, Maj Stephen A, Cp Campbell, Ky.
Masek, 2d Lt Fred L, Ft Leonard Wood, Mo.
Jacobs, 2d Lt John E W, Ft Knox, Ky.
From Ft Jackson, SC:
Johnson, Maj W V
Varner, 2d Lt W L
Thomas, 2d Lt W L
McCall, 1st Lt L, jr
From Cp Roberts, Calif:
Abels, Maj E A
Newport, 2d Lt R W
Bergher, 2d Lt M M
From Ft Devens, Mass:
Kenyon, 2d Lt G N, jr
Kokoska, 2d Lt S R
Lobkowicz, 2d Lt M G
Dunne, 2d Lt W A
From Ft Ord, Calif:
Hickambottom, 1st Lt E J
Letrent, 1st Lt J A
From Cp Polk, La:
Jennings, 1st Lt J L
Schleder, 2d Lt M A
Latham, 2d Lt R H
From Ft Bragg, NC:
Sprague, 2d Lt M C
Farmer, 1st Lt J M
Plott, Maj P I
Hunt, 1st Lt E M
Bohen, 2d Lt J M
Culp, 1st Lt J F
Harris, 1st Lt E, jr
Abood, 1st Lt E P
Parsons, 2d Lt B D, sr
Weaver, 2d Lt R F
Shimer, 2d Lt B J
Apostolu, 2d Lt D R
McMillan, 2d Lt E A
Frazier, Lt Col L E
Kroesen, Maj F J, jr
From Indiantown Gap, Pa:
McNickle, 2d Lt J D
Aprea, 1st Lt L
From Ft Riley, Kans:
Culver, 2d Lt C L
Hartsock, 2d Lt F E
Bell, 2d Lt L B
Johnson, 2d Lt W H, jr
ONeil, 2d Lt J J
Twentyman, Maj C H
Shannon, 2d Lt J F
Priem, Maj C G
Culberson, 2d Lt A, jr
Andrews, 2d Lt R L
From Ft Dix, NJ:
Akins, Maj W H
Zaleski, 2d Lt L S
Ajamian, 2d Lt C, jr
Quinlan, 2d Lt C S
Sitrin, 2d Lt D
From Cp Atterbury, Ind:
Caughey, 2d Lt L C
Boudra, Maj W L
Anderson, 2d Lt J S
Ender, 2d Lt G F
Gilbert, Maj C R
Mackey, Capt P, jr
From Cp Breckinridge, Ky:
Maguire, 2d Lt F J
King, Maj R M, jr
McGregor, 1st Lt S E
From Ft Benning, Ga:
Koledo, 2d Lt J L
McCormick, 1st Lt J C, jr

To USA Europe, Bremerhaven

From station indicated:
Mast, 2d Lt Levant B, Ft Ord, Calif
Morrisey, Maj John C, jr, Ft Bragg, NC.
Baumgardner, 1st Lt Homer T, Ft Jackson, SC.
Claudio, 1st Lt Leonardo D, Cp Roberts, Calif.
McIntyre, Maj Niles J, Cp Atterbury, Ind.
Hirsch, 1st Lt Irvin S, Ft Campbell, Ky.
Grimes, 1st Lt Willis M, Huntsville, Ala.
Webb, Maj Henry L, Ft Devens, Mass.
Tomlin, 2d Lt James C, Ft Jackson, SC.
Acosta, 2d Lt Felix R, Ft Ord, Calif.
Nacvicar, Capt Norman, Ft Myer, Va.
Healy, 2d Lt Melvin R, Ft Ord, Calif.
Tyrrell, Maj Stanley C, Ft Jackson, SC.
Topper, Maj Frederick B, Ft Dix, NJ.
Bailey, 2d Lt Greenberry, Ft Bliss, Tex.
Dowell, 2d Lt Orvey W, Ft Riley, Kans.
Donahue, Maj Joseph K, Ft Myer, Va.
Curry, 2d Lt Ralph D, Ft Lewis, Wash.
Kunkle, Maj Paul A, Cp Atterbury, Ind.
Terry, Maj Leslie C, jr, Governors Island, NY.
Ferguson, Maj Charles A, Ft Jackson, SC.
Frese, Maj William O, Ft Jackson, SC.
Pleasant, Maj James C, Greenwood, SC.
Norwood, Maj James W, Ft Benning, Ga.

To 7689th Hq Gp USFA, Salzburg, Austria

From Ft Campbell, Ky:
Oliver, 2d Lt R G
Williams, 2d Lt A E

To TRUST, Trieste

From station indicated:
Friedlander, 1st Lt Charles D, Governors Island, NY.
Philipsen, 1st Lt Clifford A, Ft Myer, Va.
Rainey, 2d Lt John H, Ft Lewis, Wash.
Banning, 1st Lt Floyd M, Ft Jackson, SC.

ARMOR—

Davidson, Lt Col James E, Wash, DC, to 3d Armd Div, Ft Knox, Ky.
Siermers, Lt Col R, Ft Hood, Tex, to OAC of S G2 8533d AAU, Wash, DC.
Dwight, Lt Col William A, Cp Pickett, Va, to OAC of S G-4 8535th AAU, Wash, DC.
Pritchard, Lt Col Frank R, Cp Stoneman, Calif, to 6th Armd Div, Ft Leonard Wood, Mo.
Demilt, Maj Irving F, jr, Ft Hood, Tex, to 7689th Hq Gp USFA, Salzburg, Austria.
Williamson, Capt Edward J, Wash, DC, to 2053d ASU, Ft Meade, Md.
Herring, Capt Herbert J, Wash, DC, to 7071st ASU Sta Compl, Ft Belvoir, Va.
Hardage, Capt John M, New York, to OTJAF, 8540th AAU, Wash, DC.
Smith, Capt Martin R, Cp Stoneman, Calif, to 4054th ASU AA and GM Br the Arty Sch, Ft Bliss, Tex.
Ruthrauff, Capt Herbert H, Ft Benning, Ga, to 1243d ASD NJ Mil Dist, w/sta Kearny, NJ.
Hodges, 1st Lt Robert C, Ft Knox, Ky, to 10th Sp Forces Gp (Abn), Ft Bragg, NC.
McGregor, 1st Lt Harry L, Wash, DC, to 2306th ASU Ohio Mil Dist, Ft Hayes, Columbus, Ohio.
Ames, 2d Lt Walter C, III, Ft Knox, Ky, to 44th Inf Div, Ft Lewis, Wash.
Warden, 2d Lt Louis K, Cp Irwin, Calif, to Staff Det No 1, 8685th AAU, Wash, DC.
Stalling, 2d Lt Daniel R, jr, Ft Knox, Ky, to 11th Armd Cav Regt, Cp Carson, Colo.

To USA Forces, Far East, Yokohama

From station indicated:
Trotti, 2d Lt Robert S, jr, Ft Knox, Ky.
Wallace, 2d Lt Robert G, Ft Bragg, NC.
Bellomo, 1st Lt Jack B, Cp Atterbury, Ind.
Roose, 2d Lt John A, Ft Knox, Ky.
Morel, 1st Lt John E, Ft Knox, Ky.
Goodrum, 2d Lt Richard W, Cp Carson, Colo.
Caldwell, 1st Lt James, Ft Campbell, Ky.
Williamson, 2d Lt Richard H, Ft Knox, Ky.
Gilbert, 2d Lt Edgar A, III, Ft Hood, Tex.
Palmer, 2d Lt Glenn H, jr, Ft Hood, Tex.
Jones, 2d Lt Gerald A, Ft Hood, Tex.
Koelin, 2d Lt Carl W, Ft Hood, Tex.
Dwight, 2d Lt Edmund F, jr, Ft Knox, Ky.
Wachsman, 2d Lt Gerhard M, Ft Knox, Ky.
Dayton, 2d Lt Robert H, Ft Lewis, Wash.
McBride, 2d Lt Laurence S, Ft Knox, Ky.
Hafer, 2d Lt James C, Ft Knox, Ky.

To USA Europe, Bremerhaven

From station indicated:
Griffin, Capt Howard L, Cp Irwin, Calif.
Ison, 1st Lt Vernon H, Ft Knox, Ky.
Kelly, 1st Lt Robert D, Ft Knox, Ky.
Lentz, 2d Lt John J, Cp Pickett, Va.
Nolan, 1st Lt Conway G, Ft Hood, Tex.
Paluh, 2d Lt Joseph R, Ft Hood, Tex.
Paterson, 2d Lt Stewart, jr, Cp Carson, Colo.
Putnam, 2d Lt Lawrence H, Cp Pickett, Va.
Smith, 1st Lt Emmet C, Ft Knox, Ky.
Smullin, 1st Lt Thomas E, jr, Cp Carson, Colo.
Sullivan, Capt Elzie M, Cp Polk, La.
Dyar, 1st Lt Lloyd W, Ft Ord, Calif.
Farnsworth, Capt Allen L, Ft MacArthur, Calif.
Gordon, 2d Lt Edgar P, Ft Knox, Ky.
Cline, 2d Lt Ralph M, Cp Pickett, Va.
Derbes, 2d Lt Daniel W, Ft Hood, Tex.
Doty, 1st Lt E M, Ft Knox, Ky.
Dupke, 2d Lt Carl F, jr, Cp Carson, Colo.
Mitchell, 2d Lt Corwin A, Ft Hood, Tex.
Monneyham, 2d Lt Bill M, Ft Ord, Calif.
Moore, 2d Lt Richard D, Cp Pickett, Va.
Van Trees, 2d Lt Harry L, jr, Ft Hood, Tex.
Waggener, Capt Edward L, Ft Lewis, Wash.
Bovard, 2d Lt John O, Cp Pickett, Va.
Braunecker, Capt August J, Cp Gordon, Ga.
Hogg, 1st Lt Cecil, Cp Pickett, Va.
Hoover, 2d Lt Richard N, Cp Pickett, Va.
Wilgosz, 2d Lt John F, jr, Cp Pickett, Va.
Witkowski, 1st Lt John A, Ft Benning, Ga.
Hahn, 2d Lt Gordon M, Cp Pickett, Va.
McGowan, 2d Lt Robert S, Cp Carson, Colo.
Aldrich, 2d Lt Leon J, Ft Knox, Ky.
Torman, Capt Charles J, Ft Meade, Md.
Burton, 1st Lt Clyde W, Ft Knox, Ky.
Mills, 1st Lt Elbert B, Ft Knox, Ky.
Ralph, Capt John S, Cp Lucas, Mich.
McClure, Capt Marshall D, Ft Hood, Tex.
Callier, Maj Stratton F, jr, Ft Lewis, Wash.

ARTILLERY—

Carroll, Col James B, Wash, DC, to Fld Office OTIG 8591st-4 AAU, Ft McPherson, Ga.
McCahan, Col Walter D, Wash, DC, to 1242d ASU NY Mil Dist Hq, New York, NY.
Lewis, Lt Col William J, Ft Sam Houston, Tex, to Stu Det Army Lang Sch, Monterey, Calif.
Powers, Maj Ralph M, Cp Stoneman, Calif, to 601st AAA Gun Bn, Andrews AFB, Md.
Geehan, Maj Bernard T, Ft Lawton, Wash, to OJCS 8485th AAU, Wash, DC.
Cowle, Capt Robert L, Ft Bliss, Tex, to 52d AAA Brig, Ft Wadsworth, NY.
Roby, Capt James F, Ft Bliss, Tex, to 35th AAA Brig, Ft Meade, Md.
Gillo, Capt Joseph P, jr, Ft Bliss, Tex, to 70th AAA Gun Bn, Ft Banks, Mass.
Willard, Capt Charles W, Ft Lawton, Wash, to 514th AAA Gun Bn, Boston, Mass.
Johnson, Capt Ronald C, Ft Lawton, Wash, to 191st FA Bn, Ft Devens, Mass.
Starin, Capt Leonard, Cp Hanford, Wash, to 80th AAA Gp, Ft Totten, NY.
Whitmore, Capt Lucian R, Ft Sill, Okla, to USA Alaska, Ft Richardson.
Makuch, Capt Walter S, Cp Stoneman, Calif, to 5111th ASU SDak NG Instr Gp, Rapid City, SDak.
Miranda, Capt Eduardo, US Army Caribbean, to 4054th ASU AA and GM Br Arty Sch, Ft Bliss, Tex.
Keehn, Capt Samuel, Ft Bragg, NC, to Stu Det CIC Cen 8579th AAU, Ft Holabird, Md.
Grammer, 1st Lt William C, Ft Bliss, Tex, to 601st AAA Gun Bn, Andrews AFB, Wash, DC.
Freeman, 1st Lt Robert B, Cp Carson, Colo, to Dept of the Navy 8657th AAU, w/sta at Tac Air Control Sq 2, US Atlantic Fleet, Norfolk, Va.
McAuliffe, 2d Lt Eugene V, Ft Sill, Okla, to 695th FA Bn, Ft Knox, Ky.
Hill, 2d Lt Roy W, jr, Ft Sill, Okla, to 1st Armd Div, Ft Hood, Tex.
Stankard, 2d Lt Leo F, jr, Ft Sill, Okla, to 508th FA Bn, Cp Polk, La.
Kozlow, 2d Lt William J, Ft Sill, Okla, to 198th FA Bn, Ft Benning, Ga.
Schwartz, 2d Lt Richard R, Ft Sill, Okla, to 190th FA Gp, Cp Polk, La.
Hogge, 2d Lt Charles R, Ft Sill, Okla, to 695th Armd FA Bn, Ft Knox, Ky.
Doyle, 2d Lt Hugh J, Ft Sill, Okla, to 402d Mil Government Co, Cp Gordon, Ga.
Eschler, 2d Lt Richard E, Ft Sill, Okla, to 191st FA Bn, Ft Devens, Mass.
Ohst, 2d Lt Verner H, Ft Sill, Okla, to 999th Sig Spt, Cp Gordon, Ga.
Cotten, 2d Lt Francis W, Warren, Ohio, to 4050th ASU the Arty Cen, Ft Sill, Okla.
Fletcher, 2d Lt Jerome S, Cp Chaffee, Ark, to 3420th ASU the PsyWar Cen, Ft Bragg, NC.
Klein, 2d Lt George E, Ft Sill, Okla, to Hq and Hq Co, ASA Pacific 8621st AAU, Tokyo, Japan.
Pisano, 2d Lt Charles F, Ft Bliss, Tex, to Hq and Hq Co ASA Pacific 8621st AAU, Tokyo, Japan.

To 31st Inf Div, Cp Atterbury, Ind

From Ft Sill, Okla:
Chomko, 2d Lt Nick
Dimeo, 2d Lt R B
Puplili, 2d Lt E C
McAuliffe, 2d Lt R L
Shoemaker, 2d Lt Kenneth W, jr
Young, 2d Lt James C
Feeney, 2d Lt T J, jr

To 4050th ASU the Arty Cen, Ft Sill, Okla

From station indicated:
Wagnon, Capt Howard L, Cp Stoneman, Calif.
Underwood, Maj Thomas A, Ft Lawton, Wash.
McGrew, Maj Sherman R, Ft Lawton, Wash.
Pianutis, 1st Lt Alex J, Ft Bliss, Tex.
Jessen, 2d Lt Howard W, Cp Stoneman, Calif.
Cotten, 2d Lt Francis W, Warren, Ohio.

To 5th Armd Div, Cp Chaffee, Ark

From Ft Sill, Okla:
Faass, 2d Lt E F
Kates, 2d Lt C M
Kispert, 2d Lt John F
Arminio, 2d Lt T A
Awad, 2d Lt James H
Genovese, 2d Lt P B
Miele, 2d Lt Vito A
Chisholm, 2d Lt J G

To 40th FA Gp, Cp Carson, Colo

From station indicated:
Lanman, Maj Edward D, Cp Stoneman, Calif.
From Ft Sill, Okla:
Hyatt, 2d Lt Paul W
Jacobs, 2d Lt G H
Skutt, 2d Lt T J
Lebold, 2d Lt D A
Herndon, 2d Lt J W, jr

To 47th Inf Div, Cp Rucker, Ala

From station indicated:
Peterson, Capt William M, Cp Stoneman, Calif.
Kennedy, Col Elmer B, Wash, DC.
Nadeau, 1st Lt Frank W, jr, Cp Stoneman, Calif.
Cheney, Maj John L, Cp Stoneman, Calif.
From Ft Sill, Okla:
MacDonald, 2d Lt D J
Murray, 2d Lt J J
VanPattem, 2d Lt J H
Cassidy, 2d Lt F J
Doherty, 2d Lt W F
Shuman, 2d Lt R R
Carpenter, 2d Lt J J, jr
Barlowe, 2d Lt R S
Birmingham, 2d Lt David F

To Stu Det AA and GM Br the Arty Sch, Ft Bliss, Tex

From station indicated:
Zebrowski, Capt Victor J, Catonsville, Md.
Wickers, 2d Lt William F, Ft Hancock, NJ.
Thomson, 2d Lt William A, Ft Meade, Md.
From Ft Sill, Okla:
Lutz, 2d Lt Ralph P
Chung, 2d Lt B J C
Brooks, 2d Lt Bob L
Teneau, 2d Lt P V

To 37th Inf Div, Cp Polk, La

From station indicated:
Tietze, Capt Francis J, Ft Lawton, Wash.
Kennedy, Col Elmer B
From Ft Sill, Okla:
Raeke, 2d Lt B E
Miller, 2d Lt A W
Ryan, 2d Lt John F
Livolsi, 2d Lt V J

To 41st FA Bn, Ft Benning, Ga

From Ft Sill, Okla:
Kass, 2d Lt D F
Kawada, 2d Lt H
Kiley, 2d Lt W F, jr
McDonald, 2d Lt James W

To XVIII Abn Corps, Ft Bragg, NC

From station indicated:
Yarborough, Capt Kemp P, Ft Lawton, Wash.
Sanborn, 1st Lt Harrison J, Cp Atterbury, Ind.

(Continued on Next Page)

Army Orders

(Continued from Preceding Page)

From Ft Sill, Okla:
Casey, **2d Lt** R B
Farrell, **2d Lt** J P, jr
McCafferty, **2d Lt** Francis T
Berra, **2d Lt** J E
Adams, **2d Lt** G B, jr
Olendorf, **2d Lt** C W
Smith, **2d Lt** K A F
Leahy, **2d Lt** R F
Royal, **2d Lt** E L
West, **2d Lt** M F

To USA Forces, Far East, Yokohama

From station indicated:
Huston, **2d Lt** Harold, Cp Lucas, Mich.
Gerstein, **2d Lt** Marvin M, Ft Sheridan, Ill.
Sampson, **1st Lt** Donald E, Ft Bragg, NC.
Rose, **Capt** Kirk M, Reno, Nev.
Robinette, **Lt Col** William R, Ft MacArthur, Calif.
Case, **Capt** Francis R, San Francisco, Calif.
Reed, **Maj** Earl J, Ft Custer, Mich.
McGrath, **Lt Col** Donald B, Colorado Springs, Colo.
Hickman, **1st Lt** Raymond B, Cp Pickett, Va.
Horn, **Capt** Sidney, Ft Bragg, NC.
Adamsky, **Capt** John, Ft Monmouth, NJ.
Feldt, **Maj** Jerome B, Chicago, Ill.
Hall, **1st Lt** Sterling J, Ft Jackson, SC.
Adams, **1st Lt** John J, Ft Knox, Ky.
Smith, **1st Lt** Clark, Ft Bragg, NC.
Kelley, **Lt Col** Stanley R, Cp Stewart, Ga.
Peterson, **Capt** Kendall L, Ft Riley, Kans.
Dove, **Capt** John C, Ft Bragg, NC.
Stromenger, **Capt** Ralph G, Ft Knox, Ky.
Burt, **Lt Col** Russell E, Concord, NH.
O'Neal, **2d Lt** Edwin A, Cp Stewart, Ga.
Dean, **Capt** Robert, Ft Bragg, NC.
Lee, **2d Lt** Charles W, Ft Ord, Calif.
Cooper, **Lt Col** John W, jr, Ft Sam Houston, Tex.
Fishpaw, **Capt** Eli I, Ft Benning, Ga.
Ziegler, **Maj** Leo E, Ft Hamilton, NY.
Wheeler, **1st Lt** Francis R, Broughton, Pa.
Garris, **Maj** Herbert L, Ft Meade, Md.
Zurn, **Lt Col** Harold W, San Francisco, Calif.
Dinkins, **2d Lt** William H, Ft Bragg, NC.
Fox, **Maj** William M, San Francisco, Calif.

From Ft Lewis, Wash:
Peyton, **2d Lt** J W
Barnes, **2d Lt** C A
McCarthy, **2d Lt** Thomas F
Falk, **2d Lt** R C
Futch, **2d Lt** K C
Thompson, **2d Lt** Robert M
Taylor, **2d Lt** R W
Burns, **2d Lt** P M

From Ft Bliss, Tex:
Lemaster, **Capt** R H
Calder, **Capt** R R
Caldwell, **Capt** R W
Ruth, **Capt** F D
Brackett, **2d Lt** C R
Teatom, **2d Lt** E C
Reynolds, **2d Lt** Lewis J, jr
Farmer, **2d Lt** C D
Hawkins, **1st Lt** Robert R, jr
Fuller, **Maj** C W
Johnson, **1st Lt** P C
Racoosin, **Capt** W I
Rice, **2d Lt** R D

From Cp Rucker, Ala:
Heathcock, **2d Lt** James T
Watkins, **2d Lt** W L
Buck, **2d Lt** G S
Stevens, **Maj** H W
Avery, **Maj** V D
Bartolotta, **Capt** F
Fausset, **1st Lt** D S
Ciampa, **Capt** G A
Hannon, **2d Lt** A V

From Cp Polk, La:
Damiano, **2d Lt** J
Bailey, **1st Lt** T
Pickett, **Maj** C L
Schenk, **1st Lt** G S
Bingham, **Maj** G G, jr
Koehler, **Capt** M L
Wilke, **Capt** C H
Tait, **Capt** A F
Morales-Fortuno, **2d Lt** W R
Codd, **2d Lt** F A
Coppedge, **2d Lt** R L
Elder, **2d Lt** H K
Schmidt, **2d Lt** G J
Von Hasein, **2d Lt** Harry W, jr
McGinley, **2d Lt** J T
Farrell, **2d Lt** J L, jr
Bothwell, **2d Lt** R H

From Cp Chaffee, Ark:
Dehm, **2d Lt** J R
Smith, **2d Lt** M V
Weaver, **2d Lt** David B, jr
Gerhard, **2d Lt** Frederick B, jr
Greaney, **2d Lt** F M
Martin, **2d Lt** T W

From Cp Atterbury, Ind:
Gunston, **Lt Col** G T
Pfeffer, **Maj** A J
Cox, **Capt** N F
Betts, **Capt** R H
Reese, **1st Lt** E C
Parker, **Capt** C A
Sears, **2d Lt** A O
Donovan, **2d Lt** W L
Leclare, **2d Lt** D N
McGrath, **2d Lt** R J
Hampton, **2d Lt** R S
Davis, **2d Lt** P J

From Cp Carson, Colo:
Ridenour, **1st Lt** C E
Wild, **Maj** E W
Rubenstein, **1st Lt** C
Condit, **1st Lt** Charles P, jr
Scott, **2d Lt** R V
Dobner, **2d Lt** Edwin A, jr
Russell, **2d Lt** R E

From Ft Sill, Okla:
Ballin, **2d Lt** N
Bomann, **2d Lt** George A, III
Bowen, **2d Lt** R J
Brokaw, **2d Lt** J I
Nieman, **2d Lt** J H
Beard, **2d Lt** A J, jr
Drummond, **2d Lt** Malcolm C
Keane, **2d Lt** E W
Paltrow, **2d Lt** S M
Daniel, **2d Lt** J S
Greene, **2d Lt** J S
Havemeyer, **2d Lt** Harry W
Shockley, **2d Lt** D R
Simpson, **2d Lt** D S
Bogley, **2d Lt** G A
Burget, **2d Lt** H V
Martin, **2d Lt** P A
Gray, **2d Lt** T R, jr
Oringdulph, **1st Lt** Fred, jr
Bassett, **2d Lt** C H
Scott, **2d Lt** J C
Bailey, **2d Lt** J A
Janzen, **2d Lt** L L
Marella, **2d Lt** P M
Bole, **2d Lt** A C, jr
Hickerson, **2d Lt** H J
Palmer, **2d Lt** K M
Vance, **2d Lt** F L
Wilcox, **2d Lt** J F
Carlo, **2d Lt** D A
Fletcher, **2d Lt** D A
Coder, **2d Lt** G H
Healy, **2d Lt** W K
Skahan, **2d Lt** J J
Hazlette, **2d Lt** Boone D, jr
Duffy, **2d Lt** J J, jr
Robinson, **2d Lt** F E
Mueller, **2d Lt** F D
Swenson, **1st Lt** G V
Palmer, **Capt** F W
Oliver, **2d Lt** H M
Poor, **2d Lt** R J
Orlosky, **2d Lt** D E
Ortizmateo, **2d Lt** Victor M
Parker, **2d Lt** A A
Miller, **2d Lt** O R
Estrada, **2d Lt** G N
Speckman, **2d Lt** C E
Clark, **2d Lt** W P
Muriel-Pons, **2d Lt** Francisco A
Tessieri, **Capt** P J

From Ft Hood, Tex:
Romero, **2d Lt** L J
Haralson, **2d Lt** T D
Lemley, **Col** H J, jr
Jones, **1st Lt** W T
Lemley, **Maj** F A
Avery, **1st Lt** R B
Murphey, **Capt** M D
Dickey, **1st Lt** T E
Myers, **Capt** B F, jr
Brinkley, **Capt** G W
Plouff, **Capt** F L
Callahan, **2d Lt** J S
Cantwell, **2d Lt** S H
Minton, **2d Lt** R C

To USA Europe, Bremerhaven

From station indicated:
Potts, **Maj** Horace F, Cp Drum, NY.
Kirby, **Col** Alexander G, Cp Cooke, Calif.
Carr, **Maj** Milton L, Ft Lewis, Wash.
Tipton, **Capt** William W, Ft Bliss, Tex.
Bercaw, **Capt** Roger M, Alexandria, Va.
Townsend, **Capt** James O, Governors Island, NY.
Digiacomo, **2d Lt** Frank A, Pittsburgh, Pa.
Garcia, **2d Lt** Efraim S, Ft Bliss, Tex.
Clark, **2d Lt** James H, Broughton, Pa.
Coelho, **2d Lt** Donald F, San Francisco, Calif.
Hutt, **2d Lt** Walter P, Cp Stewart, Ga.
Kaufmann, **2d Lt** Warren R, Ft Totten, NY.
Miller, **2d Lt** Bernard C, Pittsburgh, Pa.

From Ft Sill, Okla:
Barrett, **1st Lt** E F
Bentley, **2d Lt** J L

To USA Caribbean, Ft Amador, CZ

From station indicated:
Brown, **1st Lt** Robert L, jr, Phoenixville, Pa.
Saal, **Capt** Wilbert G, Cp Chaffee, Ark.

To 7689th Hq Gp USFA, Salzburg, Austria

From station indicated:
Peckham, **2d Lt** Paul E, New York, NY.
Primis, **2d Lt** Nick J, Philadelphia, Pa.
Railsback, **2d Lt** Russell Z, Wash, DC.
Rattan, **2d Lt** Clarence T, jr, Ft Bliss, Tex.

CORPS OF ENGINEERS—
Maj Gen Samuel D Sturgis, Acting C of E

Whaley, **Lt Col** Bert K, New Orleans, La, to 7th Engr Avn Brig, USAF, Europe.
Roper, **Lt Col** Robert L, Brunswick, NJ, to USA Europe Comd, Orleans, France.
Brubeck, **Maj** David L, Greenville, SC, to Charleston, SC.
Spring, **Maj** George W, jr, Baltimore, Md, to New Cumberland Gen Dep USA, New Cumberland, Pa.
Whistler, **Maj** John K, Ft Lawton, Wash, to 5616th ASU Sta Compl Granite City Engr Dep, Granite City, Ill.
Wallace, **Maj** Franklin R, jr, Cp Stoneman, Calif, to 484th Engr Const Bn, Ft Knox, Ky.
Hannon, **Capt** William M, Monterey, Calif, to 6th Strategic Intel Team, Ft Myer, Va.
Sorrell, **Capt** Hubert J, jr, Ft Lewis, Wash, to 412th Engr Const Bn, Cp Roberts, Calif.
Rheuark, **Capt** George D, Wash, DC, to Stu Det Army Lang Sch, Monterey, Calif.
Jones, **Capt** James T, Ft Belvoir, Va, to AF MSL Test Cen, Patrick AFB, Cocoa, Fla.
Alter, **Capt** David E, Ft Meade, Md, to 9803d TSU E Ocean Div, McGuire Va Hosp, Richmond, Va.
Brown, **Capt** Arthur F, Cp Stoneman, Calif, to Engr Cen, Ft Belvoir, Va.
Ellis, **Capt** Glenn A, Marion, Ohio, to 2128th ASU Sta Compl, Ft Knox, Ky.
Rhoads, **1st Lt** Paul M, Cp Stoneman, Calif, to 6th Armd Div, Ft Leonard Wood, Mo.
Johnson, **2d Lt** Thomas E, Ft Belvoir, Va, to 67th Engr Aerial Photo Repro Co, Ft Bragg, NC.
McClaren, **2d Lt** Thomas M, Ft Belvoir, Va, to 322d Engr Topo Co, Ft Bragg, NC.
Rider, **2d Lt** Eugene F, Ft Belvoir, Va, to 332d Engr Combat Gp, Ft Leonard Wood, Mo.
Lowrey, **2d Lt** Richard A, Ft Belvoir, Va, to 34th Engr Combat Gp, Cp Roberts, Calif.
Scott, **2d Lt** Joseph A, Cp Rucker, Ala, to 114th Engr Combat Bn, Cp Atterbury, Ind.

To Stu Det the Arty Sch, Ft Sill, Okla

From station indicated:
Johnson, **2d Lt** Herbert A, Ft Winfield Scott, Calif.

From Ft Belvoir, Va:
Bublitz, **2d Lt** Karl E
Snell, **2d Lt** Robert J

To 47th Engr Co, Ft Leonard Wood, Mo

From Ft Belvoir, Va:
La Tourneau, **2d Lt** Howard C
Volosin, **2d Lt** John H

To 201st Engr Combat Bn, Ft Leonard Wood, Mo

From Ft Belvoir, Va:
Schick, **2d Lt** D E
Hunter, **2d Lt** J T

To 354th Engr Combat Gp, Ft Lewis, Wash

From Ft Belvoir, Va:
Cutter, **2d Lt** Jack D
Westrick, **2d Lt** D H
Alteneder, **2d Lt** A W
Meier, **2d Lt** G E
Sayles, **2d Lt** G R, jr
De Puy, **2d Lt** G W

To 48th Engr Topo Bn, Ft Sheridan, Ill

From Ft Belvoir, Va:
Andersonland, **2d Lt** Orlando B
Fox, **2d Lt** John F

To 30th Engr Base Topo Bn, Ft Winfield Scott, Calif

From Ft Belvoir, Va:
Over, **2d Lt** Gene L
Lahr, **2d Lt** James F
Beseda, **2d Lt** R L

To 347th Engr Avn Bn, Orlando AFB, Fla

From Ft Belvoir, Va:
Farley, **2d Lt** R T
Waldbieser, **2d Lt** Robert J
Shaw, **2d Lt** W J, jr
Vasatka, **2d Lt** R J
Whellis, **2d Lt** E B

To 498th Engr Avn Brig, Wolters AFB, Tex

From Ft Belvoir, Va:
Morel, **2d Lt** Robert C
Pirtle, **2d Lt** John C
Schenck, **2d Lt** G H K
Ashton, **2d Lt** J B
Butkovich, **2d Lt** F D
Chapman, **2d Lt** J D

To USA Forces, Far East, Yokohama

From station indicated:
Morehouse, **Maj** Courtland G, Ft McPherson, Ga.
Brazius, **2d Lt** Joseph V, Ft Campbell, Ky.
MacLeod, **Maj** Wallace W, San Pedro, Calif.
Jernigan, **Lt Col** Russell C, New York, NY.
Esparza, **1st Lt** Edward, Cp Atterbury, Ind.
Moffatt, **Capt** Joseph F, Ft Hood, Tex.
Stemas, **Maj** Constantine J, Ft Lewis, Wash.
Moore, **2d Lt** Joseph, Cp Roberts, Calif.
Fisher, **2d Lt** Herman W, Ft Worden, Wash.
Collie, **2d Lt** Addie L, jr, Cp Roberts, Calif.
Rude, **2d Lt** Leonard H, Cp Meade, Md.
Emery, **Capt** Walter T, jr, Cp Roberts, Calif.
Brettell, **1st Lt** James A, jr, Ft Sam Houston, Tex.
Berning, **2d Lt** Richard J, Ft Campbell, Ky.
Patterson, **Capt** Robert T, Ft Bragg, NC.
Donahue, **Capt** Harry G, Columbus, Ohio.
Sullivan, **Lt Col** Owen J, Cp Stoneman, Calif.
Lang, **2d Lt** George I, jr, Ft Lewis, Wash.
Morton, **2d Lt** James B, Ft Worden, Wash.
Dolengowski, **2d Lt** Thaddeus Z, Granite City, Ill.
McMahan, **2d Lt** Kenneth E, Ft Lewis, Wash.
Zimmerman, **2d Lt** Bruce G, Granite City, Ill.
Pettibone, **2d Lt** Holman D, jr, Ft Worden, Wash.
Roberts, **2d Lt** Robert H, Ft Worden, Wash.
Green, **Capt** Bernard W, Granite City, Ill.
Browne, **2d Lt** Joseph, Ft Lewis, Wash.
Reiser, **2d Lt** Robert F, Granite City, Ill.
Achee, **Capt** Fernand M, jr, Ft Leonard Wood, Mo.
Bone, **2d Lt** Albert E, jr, Cp Carson, Colo.
Bryner, **2d Lt** Norman K, Ft Leonard Wood, Mo.
Cromeans, **2d Lt** Charles R, Ft Leonard Wood, Mo.
Harper, **Capt** Harold I, Cp Carson, Colo.
Holbrook, **Capt** Charles E, Cp Carson, Colo.
Miefert, **2d Lt** William F, Ft Leonard Wood, Mo.
Lynn, **2d Lt** Charles E, Ft Leonard Wood, Mo.

From Ft Belvoir, Va:
Mowe, **2d Lt** D E
Schoeppel, **2d Lt** R J
Moore, **2d Lt** M C
Wilson, **2d Lt** J H, II
Albarano, **2d Lt** J J
Woodard, **2d Lt** A C
Dudenhoeffer, **2d Lt** Alfred J
Kerley, **2d Lt** W E
Simmons, **2d Lt** J D
Fleming, **2d Lt** B J
Anderson, **2d Lt** B M
Fisher, **2d Lt** J E
Kitts, **2d Lt** R A
MacCallum, **2d Lt** Robert L, jr
Weiser, **2d Lt** G T
Hoffenberg, **2d Lt** Daniel N
De Regnaucourt, **2d Lt** Robert A
Diver, **2d Lt** C J
Itaya, **2d Lt** Raymond
Lovejoy, **2d Lt** H E
Lueben, **2d Lt** R C
Milburn, **2d Lt** Joe W
Ove, **2d Lt** R V
Raimer, **2d Lt** W M
Sharpe, **2d Lt** C W
Sporakowski, **2d Lt** John D
Stolz, **2d Lt** Robert H
Harper, **2d Lt** R L
Mallner, **2d Lt** M M, jr
Parson, **2d Lt** E S, jr
Smith, **2d Lt** Glenn C
Storm, **2d Lt** C I
Leaning, **2d Lt** R K
Neugold, **2d Lt** R R
Aiello, **2d Lt** J F
Coulter, **2d Lt** E B
Tallman, **2d Lt** F
Cutter, **2d Lt** W S
Davidson, **2d Lt** J M
Hamby, **2d Lt** W R, jr
Davis, **Col** Hoy D, jr

To Fifth Air Force, Japan

From station indicated:
Anderson, **Lt Col** Robert N, Walla Walla, Wash.
Rust, **Lt Col** Clayton A, Walla Walla, Wash.
Ieronimo, **2d Lt** Sam J, Ft Hood, Tex.
Carter, **2d Lt** John S, Cp Roberts, Calif.
Dunmire, **2d Lt** Daniel E, III, Cp Roberts, Calif.
Light, **2d Lt** Bill A, Ft Lewis, Wash.
MacDonald, **2d Lt** Lewis, Ft Lewis, Wash.
Mallonee, **2d Lt** Benjamin S, jr, Cp Roberts, Calif.
Owl, **2d Lt** David L, Cp Roberts, Calif.
Gaddy, **2d Lt** Richard M, Columbus, Ohio.
Eley, **2d Lt** Claud E, jr, Ft Bragg, NC.
Evans, **2d Lt** George C, Cp Rucker, Ala.
Morford, **2d Lt** Theodore, jr, Cp Rucker, Ala.
Martin, **2d Lt** James E, Ft Lewis, Wash.

From Ft Belvoir, Va:
Blain, **2d Lt** J V, jr
Daniels, **2d Lt** Dubois J, jr
Raker, **2d Lt** C F, jr
Howdieshell, **2d Lt** Victor L
Scheffel, **2d Lt** W J
Schmidt, **2d Lt** R A

To Hq and Hq Co ASA Pacific, 8621st AAU, Tokyo, Japan

From Ft Belvoir, Va:
Morawe, **2d Lt** Herbert R, jr
Lawson, **2d Lt** J C

To USA Europe, Bremerhaven

From station indicated:
Matthews, **Capt** Roderick J, Ft Bragg, NC.
Gordy, **2d Lt** Jack A, Ft Bragg, NC.

From Ft Belvoir, Va:
Lehnertz, **2d Lt** Clement A, jr
Klimoff, **2d Lt** R

To USAF, Europe

From station indicated:
Flahive, **1st Lt** Robert E, Cp Desert Rock, Nev.

From Ft Belvoir, Va:
Entwisle, **2d Lt** W H
Gately, **1st Lt** J E
Dawson, **1st Lt** M, jr
Henderson, **Capt** Otis W
Roberts, **Capt** H F
Naughton, **Maj** F L
Brown, **1st Lt** A A

From Ft Bragg, NC:
Philbrick, **1st Lt** Leon G, jr
Wymer, **1st Lt** Lloyd E, jr
Collier, **Capt** Gerald

To USA Caribbean, Ft Amador, CZ

From station indicated:
Barnes, **2d Lt** Jocelyn T, Ft Belvoir, Va.
Street, **2d Lt** Thomas J, Cp Rucker, Ala.
O'Connell, **1st Lt** Robert K, Ft Belvoir, Va.

To USA Alaska, Ft Richardson

From station indicated:
Roder, **2d Lt** Hans M, Ft Belvoir, Va.
Champion, **1st Lt** William H, Cp Roberts, Calif.

SIGNAL CORPS—
Maj Gen George I Back, CSO

Gonseth, **Col** Jules E, jr, Wash, DC, to Ft Monmouth, NJ.
Mack, **Col** William M, Ft Holabird, Md, to 9535th TSU Sig C Sup Agency, w/sta Baltimore, Md.
Fessenden, **Lt Col** Bradley M, Jacksonville, Fla, to 2164th ASU Sta Compl, Ft Eustis, Va.
Storie, **Maj** James C, Cp Gordon, Ga, to 53d AAA Brig, Swarthmore, Pa.
Jones, **Maj** Joseph W, Cp Stoneman, Calif, to 35th AA Brig, Ft Meade, Md.
Reid, **Maj** William T, Las Cruces, NMex, to OC Sig O, Wash, DC.
Thompson, **Capt** Jack H, Ft Sam Houston, Tex, to 4305th ASU Texas NG Instr Gp, Austin, Tex.
Donnelly, **Capt** Joseph E, Boston, to NY Regional Office, New York, NY.
Barth, **1st Lt** Robert W, Long Island City, NY, to 9606th TSU SW Sig C TC, Cp San Luis Obispo, Calif.
Guterman, **2d Lt** Irwin D, Ft Lee, Va, to 9th QM Co 9th Inf Div, Ft Dix, NJ.
Morrison, **2d Lt** Vincent A, jr, Ft Sill, Okla, to 232d Sig Spt Co, Cp Gordon, Ga.

From Ft Monmouth, NJ

To station indicated:
Disarro, **2d Lt** John B, 990th Sig Opn Co, Cp Gordon, Ga.
Ward, **2d Lt** Robert S, jr, 999th Sig Spt Co, Cp Gordon, Ga.
Monti, **Capt** Angelo M, 52d AAA Brig, Ft Wadsworth, NY.
Grief, **2d Lt** Donald A, 4055th ASU 1st GM Gp, Ft Bliss, Tex.
Shearin, **2d Lt** Addison M, 232d Sig Spt Co, Cp Gordon, Ga.
Gulachenski, **2d Lt** Edward M, 844th Sig Radio Relay Co, Cp Gordon, Ga.
Beall, **2d Lt** Donald L, 411th Sig Radio Relay Co, Cp Gordon, Ga.
Gordon, **2d Lt** James C, 47th Sig Co, Cp Rucker, Ala.
Paul, **2d Lt** Lloyd H, 229th Sig Spt Co, Cp Gordon, Ga.
Hendricks, **Lt Col** Thomas A, 9422d TSU Joint Comm Agency, Ft Ritchie, Md.
Madrigali, **2d Lt** Joseph E, 511th Abn Sig Co, Ft Campbell, Ky.
Martin, **Maj** Vernon, 9427th TSU Alaska Comm System, Seattle, Wash.
Brown, **2d Lt** Sheldon P, Stu Det Redstone Arsenal, Huntsville, Ala.
Baswell, **2d Lt** Avery C, jr, 9504th TSU Lexington Sig Depot, Lexington, Ky.
Griggs, **2d Lt** Richard H, 1267th ASU First Army Sig Svc Unit, Ft Wadsworth, NY.
Paul, **2d Lt** Thomas L, 990th Sig Opn Co, Camp Gordon, Ga.
Miller, **2d Lt** James K, 229th Sig Spt Co, Cp Gordon, Ga.

To Hq Fifth Army, Chicago, Ill

From Ft Monmouth, NJ:
Gordon, **2d Lt** A Z
Folena, **2d Lt** F G
Hood, **2d Lt** Harold

To 9400th TSU the Sig C Cen, Ft Monmouth, NJ

From station indicated:
Truex, **1st Lt** Raymond W, jr, Ft Sill, Okla.
Gipson, **2d Lt** John D, Cp San Luis Obispo, Calif.

To Stu Det the Sig Sch, Ft Monmouth, NJ

From station indicated:
Woodward, **1st Lt** Dean R, Wash, DC.
Morgan, **2d Lt** Newton B, jr, Ft Campbell, Ky.
Reames, **1st Lt** Aaron G, Cp Rucker, Ala.
Harte, **2d Lt** John F, jr, Ft Bragg, NC.

To Stu Det the Arty Sch, Ft Sill, Okla

From station indicated:
Hoffman, **Lt Col** Theodore L, Ft Monmouth, NJ.
Durych, **1st Lt** Robert R, Cp Stoneman, Calif.

To 9584th TSU Sig C Engr Lab Fld Sta No 4, Ft Meade, Md

From Ft Monmouth, NJ:
Dow, **2d Lt** R B
Ruggieri, **2d Lt** A B
Levy, **2d Lt** J A

To 9614th TSU Sig C Electronics Tng Det, Aberdeen Pr Gr, Md

From Ft Monmouth, NJ:
Malone, **2d Lt** T L
Straus, **2d Lt** T M
Haines, **2d Lt** A B
Brown, **2d Lt** S P

To 9600th TSU Sig TC, Cp Gordon, Ga

From Ft Monmouth, NJ:
Middlebrook, **2d Lt** V S
Seaman, **2d Lt** D L
Anderson, **2d Lt** A H

(Please turn to Next Page)

Army Orders

(Continued from Preceding Page)

Mohr, **2d Lt** J L
O'Neill, **2d Lt** D P
Kaminski, **2d Lt** P J, jr
Michaels, **2d Lt** G M
Pert, **2d Lt** D M
Rackley, **2d Lt** J M
Flick, **2d Lt** D C
Kupper, **2d Lt** G W
Bove, **2d Lt** F J
Thompson, **2d Lt** J W, jr
Russell, **2d Lt** P F
Sewell, **2d Lt** W C
Vulch, **2d Lt** P M
Karolak, **2d Lt** E F

To USA Forces, Far East, Yokohama

From station indicated:
Leonard, **Maj** Roger L, Cp Gordon, Ga.
Merle, **Lt Col** Leo V, jr, San Francisco, Calif.
Guyette, **1st Lt** Albert E, Cp Gordon, Ga.
Sprague, **1st Lt** Alfred H, Cp Gordon, Ga.
Cope, **Maj** Fred M, Ft Wadsworth, NY.
Pitts, **Capt** Thomas B, Ft Belvoir, Va.
Starr, **Capt** Comfort K, Ft Monmouth, NJ.
Hoffman, **2d Lt** Waldo W, Cp Polk, La.
Kruthers, **2d Lt** Albert J, Ft Meade, Md.
McFarland, **2d Lt** James D, Ft Meade, Md.
Henderson, **2d Lt** Jerome D, Ft Campbell, Ky.
Smith, **2d Lt** Donald A, Ft Meade, Md.
Impson, **2d Lt** Hugh B, jr, Ft Bragg, NC.
Taylor, **2d Lt** Karl K, Cp Polk, La.
Doherty, **Maj** Stephen S, Ft Sill, Okla.
Evans, **Lt Col** Kenneth K, Tooele, Utah.

From Cp San Luis Obispo, Calif:
Adams, **2d Lt** H D
Bruner, **1st Lt** D B
Hatcher, **1st Lt** J J
Smith, **2d Lt** C V
Boggs, **2d Lt** L T
Alford, **1st Lt** J C, jr

To USA Europe, Bremerhaven

From station indicated:
Mirabella, **1st Lt** John R, Ft Knox, Ky.

From Ft Monmouth, NJ:
Huggins, **2d Lt** J R
Haemmerlein, **2d Lt** K R
Henneberg, **2d Lt** V G
Reuseh, **2d Lt** R K
Sheets, **2d Lt** W W
Spaulding, **2d Lt** D B
Davis, **2d Lt** D E
Harrison, **2d Lt** C T, jr
Tres, **2d Lt** I M

To 7689th Hq Gp, USFA, Salzburg, Austria

From station indicated:
Traux, **2d Lt** Robert L, Ft Sill, Okla.
Darrough, **Capt** Glenn E, Ft Monmouth, NJ.

ADJUTANT GENERAL'S CORPS—

Maj Gen William E Bergin, TAG

Salyer, **Lt Col** George R, Cp McCoy, **Wis**, to TAGO, Wash. DC.
Edwards, **Lt Col** Elmer F, Wash, DC, to Hq Sp Wpn Comd 8452d AAU, Sandia Base, Albuquerque, NMex.
Caughron, **Capt** Stanley Preston, St Louis, Mo, to Ft Leavenworth, Kans.
Ireland, **2d Lt** John A, Ft Holabird, Md, to 9829th TSU-CE the Engr Cen, Ft Belvoir, Va.

To USA Forces, Far East, Yokohama

From station indicated:
Newman, **2d Lt** James S, Atlanta, Ga.
Boyer, **Maj** Carl W, Wash, DC.
Jones, **1st Lt** Floyd M, Ft Meade, Md.
Coulter, **Lt Col** Joseph S, Ft Leavenworth, Kans.
Hellwig, **1st Lt** Gustav W, Wash, DC.

JUDGE ADVOCATE GENERAL'S CORPS—

Maj Gen E M Brannon, TJAG

Thompson, **Capt** Charles M, Wash, DC, to Br Office OTJAG 8586th AAU, Ft Holabird, Md.
Strickland, **1st Lt** Theodore C, jr, New Orleans, La, to Hq Fourth Army, Ft Sam Houston, Tex.

To OTJAG 8540th AAU, Wash, DC

From station indicated:
Conroy, **1st Lt** David J, Ft Sam Houston, Tex.
Dealy, **1st Lt** Anthony T, Cp Atterbury, Ind.
Fowler, **1st Lt** William G, Ft Lewis, Wash.
Head, **1st Lt** Carol J, Chicago, Ill.
Saleh, **1st Lt** John, Ft Sam Houston, Tex.
Saperstein, **1st Lt** Herschel J, Ft Ord, Calif.
Sterling, **1st Lt** Barry H, Cp Roberts, Calif.

QUARTERMASTER CORPS—

Maj Gen George A Horkan, QMG

Bryan, **Lt Col** Corvan S, Chicago, to 9130th TSU Det No 1 QM Tng Comd, Ft Lee, Va.
Harris, **Lt Col** Homer P, Aberdeen, Md, to Hq Third Army, Ft McPherson, Ga.
Phillips, **Maj** Robert F, Aberdeen, Md, to 1275th ASU, Ft Hamilton, NY.
Farmer, **Maj** Herman M, Wash, DC, to 985th QM Petrl Lab, San Jacinto Ord Dep, Channelview, Tex.
Anderson, **Capt** Wayne R, Cp Stoneman, Calif, to 6002d ASU, San Francisco, Calif.
Naples, **1st Lt** John V, Ft Hood, Tex, to Hq and Hq Co 3d QM Gp, Ft Devens, Mass.
Goldenberg, **1st Lt** Aubrey H, New Orleans, La, to 3440th ASU, Ft Benning, Ga.
Walker, **2d Lt** Lee D, Cp Pickett, Va, to 9190th TSU-QMC Armed Svc Textile and Apparel Proc Agency, New York, NY.

From Ft Lee, Va

To station indicated:
Kilbin, **2d Lt** William J, 53d QM Subs Sup Co, Cp Drum, NY.
Brown, **2d Lt** Robert G, 35th QM Pack Co, Cp Carson, Colo.
Patterson, **2d Lt** Fred W, 1st QM Bn 1st Armd Div, Ft Hood, Tex.
Hadley, **2d Lt** William I, 6012th ASU, Cp Stoneman, Calif.
Jarvis, **2d Lt** David G, 9161st TSU Hq Market Cen System, Chicago.
Benford, **Capt** Milton A, 6512th ASU Montana Mil Dist, Ft Missoula, Mont.
Watson, **2d Lt** Douglas N, 3d QM Gp, Ft Devens, Mass.
Hershberger, **2d Lt** Charles E, 4052d ASU, Ft Bliss, Tex.
Funk, **2d Lt** Cyril R, jr, 538th QM Salv Co Utah Gen Dep USA, Ogden, Utah.
Singer, **2d Lt** Carl L, 5021st ASU, Ft Riley, Kans.
Willner, **2d Lt** Eddie H, 1277th ASU, Cp Kilmer, NJ.
Woodson, **2d Lt** Thomas D, 4006th ASU, Ft Sam Houston, Tex.
Zimbelman, **2d Lt** Wilbur W, 5022d ASU, Cp Carson, Colo.
Nunnellee, **2d Lt** Bill T, Hq Fourth Army, Ft Sam Houston, Tex.
Stebbins, **2d Lt** Willis D, 4005th ASU, Ft Hood, Tex.
Scalamandre, **2d Lt** Gino F, 1301st ASU, Ft Monmouth, NJ.
Milor, **2d Lt** John H, 6602d ASU, San Francisco.
Conner, **2d Lt** Hatell L, 9150th TSU-QMC Columbus Gen Depot USA, Columbus, Ohio.
San Soucie, **2d Lt** Norman R, 9130th TSU Philadelphia QM Depot, Philadelphia.
Marshall, **2d Lt** Billy E, 9181st TSU Ft Worth QM Depot USA, Ft Worth, Tex.
Wood, **1st Lt** James C, jr, 9124th TSU Charlotte QM Dep, Charlotte, NC.

To 6th QM Co, 6th Div, Ft Ord, Calif

From Ft Lee, Va:
Bond, **2d Lt** W L
Cobb, **2d Lt** F B, jr
Farrish, **2d Lt** R O P

To 4002d ASU, Cp Chaffee, Ark

From Ft Lee, Va:
Smart, **2d Lt** O D, jr
Wilson, **2d Lt** J H, jr

To 1209th ASU, Cp Drum, NY

From Ft Lee, Va:
Oliver, **2d Lt** R J
Marder, **2d Lt** J G

To 9121st TSU Schenectady Gen Dep USA, Schenectady, NY

From Ft Lee, Va:
Sharpe, **2d Lt** W C
Lehman, **2d Lt** E B

To 9151st TSU Jeffersonville QM Dep, Jeffersonville, Ind

From Ft Lee, Va:
Reason, **2d Lt** R, jr
Karner, **2d Lt** J R
Larson, **2d Lt** D P
Price, **2d Lt** R L

To 4050th ASU RC, Ft Sill, Okla

From station indicated:
Livingston, **Maj** William, Ogden, Utah.

From Ft Lee, Va:
Meigs, **2d Lt** M S
Mattingly, **2d Lt** W H
Wittenburg, **2d Lt** H R

To USA Forces, Far East, Yokohama

From station indicated:
Marek, **2d Lt** Raymond J, Ft Hood, Tex.
Golik, **2d Lt** Chester J, Ft Devens, Mass.
Bickmore, **Capt** John H, Ft Jackson, SC.
Facteau, **Capt** Robert E, sr, Channelview, Tex.
Armintrout, **Capt** Forest C, Ft Bragg, NC.
Haves, **2d Lt** Andrew W, Ft Lee, Va.
Miller, **Capt** Barney, Co Cooke, Calif.
Bell, **2d Lt** Robert E, Ft Lee, Va.
Eldridge, **2d Lt** Dexter C, Ft Sill, Okla.
Weisinger, **2d Lt** Harold L, Ft Hood, Tex.
Williams, **2d Lt** Allen C, Ft Lee, Va.
Forbes, **1st Lt** Lauren D, Cp Atterbury, Ind.
Sharbono, **1st Lt** Luther D, Cp Crowder, Mo.
Dinan, **2d Lt** John A, Ft Bragg, NC.
Harmon, **2d Lt** Eugene L, Cp Roberts, Calif.
Parks, **2d Lt** George W, Cp Stoneman, Calif.
Oliver, **Capt** Thomas H, San Antonio, Tex.
Ellis, **Capt** Lewis C, Ft Jackson, SC.
Begnaud, **1st Lt** Melvin, Ft Lewis, Wash.
Pallet, **2d Lt** Theodore H, Ft Monmouth, NJ.
Braun, **2d Lt** Edward R, Ft Lewis, Wash.
Lissy, **1st Lt** Lee W, Ft Lee, Va.
Dortch, **2d Lt** John D, Cp Rucker, Ala.
Baker, **2d Lt** James W, Cp Carson, Colo.
Bowen, **2d Lt** John H, Cp Gordon, Ga.
Birch, **2d Lt** Douglas F, Cp Rucker, Ala.
Neylon, **1st Lt** David, Ft Ord, Calif.
Dockerill, **2d Lt** Walter J, Ft Jay, NY.
Musgrove, **2d Lt** John C, Ft Sam Houston, Tex.
Ackman, **2d Lt** Barry A, Cp Rucker, Ala.
Christopher, **2d Lt** Sam E, Cp Rucker, Ala.
Beach, **2d Lt** Malcolm G, Cp Gordon, Ga.
Campbell, **Lt Col** Wallace G, Atlanta, Ga.
Bell, **Lt Col** Marvin L, Seattle, Wash.
Ellis, **2d Lt** James T, Ft Riley, Kans.
Prosser, **Capt** Birney E, Ft Eustis, Va.
Fischbach, **2d Lt** Donald H, Ft Lee, Va.
Brown, **2d Lt** James D, Ft Bragg, NC.
Sufrin, **2d Lt** Howard L, Aberdeen, Md.
Price, **1st Lt** Kermit D, Ft Lee, Va.
Meyers, **2d Lt** John C, Ft Meade, Md.
Kruczek, **Capt** Joseph F, Ft Devens, Mass.
Stapleton, **1st Lt** Samuel J, Cp Polk, La.
Garlock, **Maj** John B, Ft Meade, Md.
Nichols, **Capt** William G, Chicago, Ill.
Fraser, **1st Lt** Donald K, Ft Campbell, Ky.
Mikesell, **Maj** Carl L, Albuquerque, NMex.
Harper, **Capt** James C, Ft Jackson, SC.
Runde, **Maj** Paul S, San Francisco.
Perham, **Maj** Clifford A, Somerville, NJ.
Greene, **Capt** Warren F, Cp Kilmer, NJ.
Giza, **1st Lt** Joseph J, jr, Ft Hood, Tex.
Gordon, **Lt Col** Frederick B, Ft McClellan, Ala.
Nash, **1st Lt** Richard A, Ogden, Utah.
Henderson, **Maj** Dale E, Ft Lee, Va.

To USA Europe, Bremerhaven

From station indicated:
Quimby, **Maj** Robert C, Ft Lee, Va.
Wall, **2d Lt** Hugh K, Ft Lee, Va.
Nye, **2d Lt** John T, Ft Hayes, Ohio.
Edwards, **Maj** James H, jr, New Orleans, La.
Hollenbeck, **Maj** Dale V, Cp Stoneman, Calif.
Robinette, **Maj** Delmas O, Philadelphia, Pa.

To 7689th Hq Gp USFA, Salzburg, Austria

From Ft Lee, Va:
Williams, **1st Lt** R K
Baltier, **1st Lt** M A

To USA Pacific, Ft Shafter, TH

From station indicated:
Pace, **Lt Col** George D, Washington, DC.
Jones, **1st Lt** John E, Carlisle Bks, Pa.

To USA Alaska, Ft Richardson

From station indicated:
Booth, **Lt Col** Charles M, Alameda, Calif.
Gabrielsen, **2d Lt** Alvin A, Ft Lee, Va.

FINANCE CORPS—

Maj Gen Bickford Sawyer, C of F

McKay, **Col** Robert B, New Brunswick, NJ, to TRUST, Trieste.

From Ft Benjamin Harrison, Ind

To station indicated:
Dailey, **2d Lt** Robert R, 6100th ASU, Cp Roberts, Calif.
Dupere, **2d Lt** Robert J, 2108th ASU, Cp Breckinridge, Ky.
Lichtenberg, **2d Lt** Dean E, 31st Inf Div, Cp Atterbury, Ind.
Brewer, **2d Lt** Edward H, jr, 2102d ASU, Indiantown Gap Mil Res, Pa.
Reidy, **2d Lt** James, jr, 2128th ASU, Ft Knox, Ky.
Joffrion, **2d Lt** Horace C, 3461st ASU, Cp Rucker, Ala.
Agee, **2d Lt** William R, 308th Mil Government Gp, Cp Gordon, Ga.
Calhoun, **2d Lt** William L, jr, 3461st ASU, Cp Rucker, Ala.
Hudson, **2d Lt** Maurice H, Fin Office USA 9015th AAU Columbus Gen Depot USA, Columbus, Ohio.
Hill, **2d Lt** David W, jr, Fin Office USA 9018th AAU, Old Customs Bldg, Denver.
Doughty, **2d Lt** Lester M, jr, Fin Office, USA 9034th AAU, Philadelphia.
Sweet, **2d Lt** Robert E, 10th Inf Div, Ft Riley, Kans.
Marshall, **2d Lt** Curtis L, 5017th ASU, Ft Leonard Wood, Mo.
McGuire, **2d Lt** John O, 2112th ASU, Carlisle Bks, Pa.
O'Brien, **2d Lt** Joseph E, 6103d ASU Br US Dspln Bks, Cp Cooke, Calif.
Smith, **2d Lt** William C, 1170th ASU, Ft Devens, Mass.
Southwell, **2d Lt** William G, 2151st ASU, Aberdeen Pr Gr, Md.
Sullivan, **2d Lt** Richard H, 2108th ASU, Cp Breckinridge, Ky.
Hukill, **2d Lt** Phillip E, 1301st ASU, Ft Monmouth, NJ.
Lemons, **2d Lt** Kenneth E, jr, 7011th ASU, Ft Myer, Va.
Lepore, **2d Lt** Henry A, 1209th ASU, Cp Drum, NY.
Crout, **1st Lt** Jack D, to Fin Office USA 9038th AAU, Wash, DC.
Way, **2d Lt** Eugene C, 10th Fin Disb Sec, Ft Lewis, Wash.
Lerner, **2d Lt** Martin, 2000th ASU Hq Second Army, Ft Meade, Md.
Logan, **2d Lt** Deneefe G, 7071st ASU, Ft Belvoir, Va.
McConnell, **Lt Col** Wayne D, 2000th ASU Hq Second Army, Ft Meade, Md.
Terrell, **Col** Homer, Hq III Corps, Ft MacArthur, Calif.

MEDICAL SERVICES—

Maj Gen George E Armstrong, SG

Medical Corps

Smith, **Col** Philip J, Wash, DC, to 4050th ASU USAH, Ft Sill, Okla.
Skinner, **Col** Robert B, San Francisco, to 1263d ASU USAH, Ft Dix, NJ.
Sandifer, **Lt Col** Samuel H, Wash, DC, to 1301st ASU USAH, Ft Monmouth, NJ.
Huber, **Lt Col** Tyron E, Wash, DC, to Madigan AH, Ft Lewis, Wash.
Benitez, **Maj** Roberto E, Wash, DC, to USA Antilles, San Juan, PR.
Pretz, **Capt** James B, Kansas City, Mo, to 5021st ASU USAH, Ft Riley, Kans.
Cozzetto, **Capt** Frank J, Wash, DC, to William Beaumont AH, Ft Bliss, Tex.
Stone, **Capt** Edward R, Cp Stoneman, Calif, to 6941st ASU USAH, Cp San Luis Obispo, Calif.
Schwalben, **Capt** Seymour, Aberdeen, Md, to Valley Forge AH, Phoenixville, Pa.
Pullias, **Capt** George M, Ft Jackson, SC, to 3350th ASU Det No 3, USA and USAF Rct Main Sta and Induction Sta, Miami, Fla.
Denney, **1st Lt** Ernest E, Sault Ste Marie, Mich, to 5022d ASU USAH, Cp Carson, Colo.
Robertson, **1st Lt** William D, Cp Carson, Colo, to 8th AAA Bn (AW) Cp Lucas, Mich.

To USA Forces, Far East, Yokohama

From station indicated:
Cardullo, **Capt** Hugo M, Ft Hamilton, NY.
Chambers, **1st Lt** Robert E, Ft Sam Houston, Tex.

From Wash, DC:
Buchanan, **Capt** D P
Pillsbury, **Maj** R D
Sayer, **Capt** W J
Chandler, **Capt** B F
Froemming, **Capt** William E
Markelz, **Capt** R A
Gamble, **Capt** R D
Richey, **Maj** C B, jr

Dental Corps—

Maj Gen Walter D Love, Asst to SG

Zeman, **Maj** Anton O, jr, Ft Jackson, SC, to 5022d ASU Den Det, Cp Carson, Colo.
Blakley, **Capt** Claude E, Ft Huachuca, Ariz, to 6004th ASU, Ft MacArthur, Calif.
Callahan, **1st Lt** Robert E, Ft Belvoir, Va, to 4005th ASU, Ft Hood, Tex.
Daniels, **1st Lt** Eb, III, Ft Bragg, NC, to 3440th ASU Dental Det, Ft Benning, Ga.
Shea, **1st Lt** Peter E, Ft Huachuca, Ariz, to 6004th ASU, Ft MacArthur, Calif.
Friedman, **1st Lt** Eugene H, Cp Pickett, Va, to 1277th ASU, Cp Kilmer, NJ.

Medical Service Corps—

Col Robert L Black, Chief

Hamrick, **Col** William A, Denver, to Office Secy of Def 8475th AAU, Wash, DC.
Carter, **Lt Col** Ivan L, Ft Bliss, Tex, to 5102d ASU Ind A Res Instr Gp, Gary, Ind.
Yakely, **Lt Col** Harold E, Cp Pickett, Va, to 9955th TSU William Beaumont AH, Ft Bliss, Tex.
Moroz, **Maj** Raymond G, Ft Eustis, Va, to 2154th-1 ASU USAH, Ft Lee, Va.
Mowers, **Maj** Leonard F, Louisville, Ky, to 6929th ASU Madigan AH, Ft Lewis, Wash.
Agpaoa, **Capt** Pacifico D, Cp Cooke, Calif, to 6012th ASU USAH, Cp Stoneman, Calif.
Dreisbach, **Capt** Robert F, Cp McCoy, Wis, to 5012th ASU USA Infirmary, Ft Sheridan, Ill.
Scott, **Capt** Glenn W, Ft Sheridan, Ill, to Hq Fifth Army, Chicago.
Smardak, **Capt** Frank R, Cp Atterbury, Ind, to 7689th Hq Gp USFA, Salzburg, Austria.
Yarley, **1st Lt** Earle J, Cp Rucker, Ala, to USA Forces Antilles, San Juan, PR.
Mendenhall, **1st Lt** Robert T, Ft Campbell, Ky, to Stu Det St Louis Med Dept, St Louis, Mo.
Heaton, **1st Lt** Robert M, Ft Meade, Md, to 9953d TSU Fitzsimons AH, Denver.
Scholl, **1st Lt** Joseph F, St Louis, Mo, to 9951st TSU Percy Jones AH, Battle Creek, Mich.
Balikov, **1st Lt** Bernard, Battle Creek, Mich, to Brooke AMC, Ft Sam Houston, Tex.
Beck, **1st Lt** Grace E, Ft Lewis, Wash, to USAH 8660th AAU, USMA, West Point, NY.
Lusk, **1st Lt** Donald P, Ft Worden, Wash, to 6008th ASU USAH, Ft Worden, Wash.
Kaiser, **1st Lt** Margaret E, Cp Roberts, Calif, to 3420th ASU USAH, Ft Bragg, NC.
Krueger, **2d Lt** Dewayne R, Ft Lewis, Wash, to 82d Abn Div, Ft Bragg, NC.
Rommarito, **2d Lt** Frank P, Cp Stoneman, Calif, to 9051st TSU Percy Jones AH, Battle Creek, Mich.
Bressler, **2d Lt** Marcus N, Cp Pickett, Va, to 9928th TSU Army Environmental Health Lab, Army Cml Cen, Md.
Bomberger, **2d Lt** Richard W, jr, Cp Pickett, Va, to OTSG, Wash, DC.

From Ft Sam Houston, Tex

To station indicated:
Whiffen, **2d Lt** Paul S, 4002d ASU USAH, Cp Chaffee, Ark.
Rifkind, **2d Lt** William H, jr, 4009th ASU USAH, Cp Polk, La.
Kramer, **2d Lt** Richard G, 325th Tk Bn, Cp Irwin, Calif.
Nelson, **2d Lt** Stuart G, 917th Meb Amb Co, Ft Jackson, SC.
Orlan, **2d Lt** George, 912th Mbl Army Surg Hosp, Ft Devens, Mass.
Sidlowski, **2d Lt** James E, 3d Armd Cav Regt, Cp Pickett, Va.
Wasserberger, **2d Lt** George D, 5th Evac Hosp, Ft Bragg, NC.
Watson, **2d Lt** Richard W, jr, 24th Evac Hosp, Ft Bragg, NC.
Thompson, **1st Lt** Herbert J, 5025th ASU USAH, Ft Leavenworth, Kans.

To 1st Armd Div, Ft Hood, Tex

From Ft Sam Houston, Tex:
Stoltz, **2d Lt** R B
Braswell, **2d Lt** R F
Dotson, **2d Lt** R L
Moore, **2d Lt** B L
Murphy, **2d Lt** D G
Ross, **2d Lt** John J
Sedamorales, **1st Lt** Edwin

To 2131st ASU Med RTC, Cp Pickett, Va

From Ft Sam Houston, Tex:
Auerbach, **2d Lt** B J
Avergun, **2d Lt** J H
Brinker, **2d Lt** W R
Butler, **2d Lt** S P
Pitts, **2d Lt** P E
Johnson, **2d Lt** J G
Wiles, **2d Lt** B M
Paciti, **2d Lt** D A
Parkinson, **2d Lt** J D
Dunlap, **2d Lt** J E
Ford, **2d Lt** J E
Fountain, **2d Lt** R D

To 44th Inf Div, Ft Lewis, Wash

From Ft Sam Houston, Tex:
Wallace, **2d Lt** W M
Petersen, **2d Lt** D L
Connolly, **2d Lt** J H
Brooks, **2d Lt** D L
Allshie, **2d Lt** G E
Won, **2d Lt** H K H

To 37th Inf Div, Cp Polk, La

From Ft Sam Houston, Tex:
Stern, **2d Lt** C L
Boutte, **2d Lt** A J
Conrad, **2d Lt** K D

To 218th Med Amb Co, Cp Polk, La

From Ft Sam Houston, Tex:
Burns, **2d Lt** W R
Anderson, **2d Lt** J L

To 47th Inf Div, Cp Rucker, Ala

From Ft Sam Houston, Tex:
Winter, **2d Lt** George W, jr
Massey, **2d Lt** James E, jr

(Continued on Next Page)

Army Orders

(Continued from Preceding Page)

Woodson, **2d Lt** Frederick V, jr
Howlett, **2d Lt** Byron P, jr
Gregory, **2d Lt** C W
Sullivan, **2d Lt** B G
Bryan, **2d Lt** E W
Turner, **2d Lt** R E

To 31st Inf Div, Cp Atterbury, Ind

From Ft Sam Houston, Tex:

Sprenger, **2d Lt** C R
Swanson, **2d Lt** R L
Vevle, **2d Lt** R R
Auchstetter, **2d Lt** Alvin G
Dooley, **2d Lt** T R
Gilpatrick, **2d Lt** Elmer E
Newcombe, **2d Lt** Gene S
Mayfield, **2d Lt** A T
McMillen, **2d Lt** W W
Messenger, **2d Lt** R
Groves, **2d Lt** J F
Harris, **2d Lt** T H
Hege, **2d Lt** J A

To USA Forces, Far East, Yokohama

From station indicated:

Franz, **1st Lt** Raymond J, Ft Benning, Ga.
Posey, **2d Lt** Charles R, Ft Jay, NY.
Penoff, **1st Lt** Alexander, Ft Benning, Ga.
Natarus, **2d Lt** Darrell, Cp Gordon, Ga.
Bohn, **Lt Col** Gordon A, Ft Sam Houston, Tex.
Lacagnina, **1st Lt** Patsy M, Ft Lee, Va.
Harned, **2d Lt** Edward T, Cp Pickett, Va.
Czerniawski, **1st Lt** Ben J, Ft Wayne, Mich.
Stockslager, **2d Lt** Glen R, Cp Pickett, Va.
Duncan, **Capt** Wilson B, Cp Chaffee, Ark.
Scott, **Lt Col** Reese V, San Francisco, Calif.
Johnson, **Capt** Ernest A, Ft Riley, Kans.
Peterson, **2d Lt** William W, Ft Lewis, Wash.
Sanner, **2d Lt** Warren E, Ft Lewis, Wash.
Stearns, **2d Lt** Clarence L, Cp Pickett, Va.
Saunders, **2d Lt** Leo W, Cp Polk, La.
Schwartz, **2d Lt** Jack B, Cp Rucker, Ala.
Siemens, **2d Lt** Nicolai, jr, Cp Polk, La.
Boyd, **2d Lt** Richard O, Cp Rucker, Ala.
Block, **2d Lt** Robert P, Cp Rucker, Ala.
Esterbrook, **2d Lt** Kenneth J, Cp Atterbury, Ind.
Fernandez, **2d Lt** Albert A, Ft Lewis, Wash.
Fitzgerald, **2d Lt** Maurice J, Ft Lewis, Wash.
Weishaar, **2d Lt** Leonard J, Cp Polk, La.
Woodward, **2d Lt** Louis L, jr, Cp Polk, La.
Zenk, **2d Lt** Robert J, Cp Polk, La.
Hutchinson, **2d Lt** Harry S, Ft Lewis, Wash.
Mason, **2d Lt** Bobby S, Cp Pickett, Va.
Palmer, **2d Lt** Eugene W, Cp Pickett, Va.
Neveaux, **2d Lt** John L, Cp Atterbury, Ind.
Olson, **2d Lt** Roy H, Cp Atterbury, Ind.
Stein, **1st Lt** George C, Ft Hood, Tex.
Parma, **2d Lt** Thomas J, Cp Rucker, Ala.
Diekmann, **2d Lt** Don F, Cp Pickett, Va.
Durany, **2d Lt** John A, Cp Pickett, Va.
Hill, **2d Lt** Edwin B, Cp Pickett, Va.
Greeman, **2d Lt** Richard W, Cp Polk, La.
Tocker, **2d Lt** Robert L, Cp Polk, La.
Cargill, **2d Lt** Leonard L, Cp Polk, La.
Bremmer, **2d Lt** Edward, Ft Hood, Tex.
Boekenoogen, **2d Lt** Leo C, Cp Rucker, Ala.
Gracyalny, **2d Lt** James I, Cp Pickett, Va.
Roti, **2d Lt** Oscar D, Ft Hood, Tex.

To US Army, Europe, Bremerhaven

From station indicated:

Perkins, **2d Lt** Eldon R, Ft Sam Houston, Tex.
Haney, **2d Lt** Don C, Ft McPherson, Ga.
Wilkie, **1st Lt** William D, Cp Carson, Colo.
Hayden, **Capt** Clifford W, Cp Atterbury, Ind.
Fellerman, **1st Lt** Henry S, Ft Hood, Tex.
Synowski, **Maj** Alexander W, Cp Pickett, Va.
Ford, **1st Lt** Richard J, Cp Pickett, Va.
Bolinske, **2d Lt** William A, Ft Jackson, SC.
Armour, **Capt** Joseph C, Ft Sam Houston, Tex.
Day, **2d Lt** Larry A, Ft Ord, Calif.

To USA Alaska, Ft Richardson

From station indicated:

Bullock, **2d Lt** Thomas K, Ft Sam Houston, Tex.
George, **2d Lt** Ralph K, Cp Atterbury, Ind.

Veterinary Corps—

Brig Gen J A McCallam, Chief

Curtis, **1st Lt** Roger W, Ft Snelling, Minn, to Duluth, Minn.

Women's Medical Specialist Corps—

Col Nell Wickliffe, Chief

Kolze, **1st Lt** Margaret H, Ft Benning, Ga, to 2128th-1 ASU USAH, Ft Knox, Ky.
Spencer, **2d Lt** Regina L, Battle Creek, Mich, to 5022d ASU USAH, Cp Carson, Colo.

Army Nurse Crops—

Col Ruby F Bryant, Chief

Gill, **Maj** Marie A, Ft Devens, Mass, to 2108th-1 ASU USAH, Cp Breckinridge, Ky.
Knox, **Capt** Margaret E, Ft Knox, Ky, to USAH 8660th AAU West Point, NY.
Pavlovich, **Capt** Sylvia R, Cp Carson, Colo, to 1277th ASU USAH, Cp Kilmer, NJ.
Nachazel, **Capt** Catherine E, Ft Sam Houston, Tex, to 5022d ASU USAH, Cp Carson, Colo.
Convey, **Capt** Isobel C, Cp Carson, Colo, to 5017th ASU USAH, Ft Leonard Wood, Mo.
Little, **Capt** Verna B, Wash, DC, to 5015th ASU USAH, Cp Atterbury, Ind.
Vargo, **Capt** Margaret M, Cp Cooke, Calif, to 6041st ASU USAH, Cp San Luis Obispo, Calif.
Boyle, **Capt** Harriet H, Ft Devens, Mass, to 7689th Hq Gp USFA, Salzburg, Austria.
Weare, **1st Lt** Kathleen A, Ft Sam Houston, Tex, to 4006th ASU USAH, Ft Hood, Tex.
Bowers, **1st Lt** Leola D, Ft Sam Houston, Tex, to 3441st ASU USAH, Cp Gordon, Ga.
Rainfar, **1st Lt** Hannah J, Wash, DC, to 2118th-1 ASU USAH, Cp Campbell, Ky.
Marinelli, **1st Lt** Theresa M, Wash, DC, to Valley Forge AH, Phoenixville, Pa.
Gardner, **1st Lt** Patsy R, Ft Hood, Tex, to Brooke AMC, Ft Sam Houston, Tex.
Dunning, **1st Lt** Anna A, Ft Sam Houston, Tex, to 4106th ASU Med Det New Orleans, La.
Sullivan, **1st Lt** Elizabeth L, Cp Edwards, Mass, to 1170th ASU USAH, Ft Devens, Mass.

To Madigan AH, Tacoma, Wash

From station indicated:

Norton, **2d Lt** Dorothy R, Denver, Colo.
Wykowski, **Capt** Harriet E, Ft Belvoir, Va.

To USA Forces, Far East, Yokohama

From station indicated:

Koger, **Capt** Carline E, Cp Pickett, Va.
Johnston, **2d Lt** Jane H, Cp Carson, Colo.
Swanson, **Capt** Evelyn V, Cp Roberts, Calif.

To USA Europe, Bremerhaven

From station indicated:

Antonucci, **1st Lt** Henrietta H, Wash, DC.
Mercanet, **1st Lt** Virginia M, Ft Dix, NJ.

To USA Pacific, Ft Shafter, TH

From station indicated:

Torrance, **1st Lt** Marion L, Ft Dix, NJ.
Mahan, **1st Lt** Sarah R, Ft Dix, NJ.
Thomas, **Capt** Jewell A, Cp Gordon, Ga.

ORDNANCE CORPS—

Maj Gen E L Ford, C of O

Bowerman, **Col** Ralph L, Birmingham, Ala, to 9361st TSU Red River Arsenal, Texarkana, Tex.
Bowman, **Maj** Bradley L, Gallup, NMex, to 9379th TSU Springfield Ord Dist, Springfield Armory, Springfield, Mass.
McClanahan, **Capt** Robert D, Ft Sill, Okla, to 148th Trans Army Acft Rep Det, Ft Sam Houston, Tex.
Bowden, **Capt** Troy C, St Louis, Mo, to 9376th TSU Sioux Ord Depot, Sidney, Nebr.
Kincaid, **Capt** Alden C, Ft Sill, Okla, to 5021st ASU Trans Sec, Ft Riley, Kans.
Dunn, **1st Lt** Thomas M, jr, Ft Sill, Okla, to 6014th ASU Trans Sec, Cp Cooke, Calif.
Ellerman, **2d Lt** William S, Atlanta, Ga, to Stu Det Redstone Arsenal, Huntsville, Ala.
Bradley, **2d Lt** John B, Ft Sill, Okla, to 25th Trans Army Acft Maint Co, Ft Bragg, NC.
Brewer, **2d Lt** Harold A, Aberdeen, Md, to 132d Co, Cp Pickett, Va.
Perkins, **2d Lt** John R, Aberdeen, Md, to 4050th ASU the Arty Cen, Ft Sill, Okla.
Nova, **2d Lt** George J, Aberdeen, Md, to Hq and Hq Co ASA Europe 8620th AAU, Frankfurt, Germany.

To 9301st TSU, Aberdeen Pr Gr, Md

From station indicated:

Stoehr, **1st Lt** Henry G, Pueblo, Colo.
McGan, **Maj** James W, Wash, DC.
King, **1st Lt** Melvin E, Ft Jackson, SC.

To USA Forces, Far East, Yokohama

From station indicated:

Wimmer, **Capt** Vernon C, Cp Kilmer, NJ.
Wenborne, **Capt** Arthur S, Huntsville, Ala.
Van Saders, **1st Lt** Leonard R, Cp Gordon, Ga.
Daniel, **Lt Col** Landon G, Atlanta, Ga.
Helmke, **2d Lt** Rodney J, Cp Irwin, Calif.
Kaminsky, **Lt Col** Joseph, Flagstaff, Ariz.
Campbell, **2d Lt** Ralph E, jr, Cp Atterbury, Ind.
Howard, **Lt Col** Ward C, Herlong, Calif.
Smith, **Maj** Roland, Sidney, Nebr.
Hood, **Lt Col** Francis C, Herlong, Calif.
Nelson, **Capt** Roy W, Portland, Oreg.
Esch, **Capt** Royal L, Ft Bragg, NC.
True, **Capt** Robert B, Joliet, Ill.
Knickerbocker, **Maj** Everett, Metuchen, NJ.
Lehman, **1st Lt** Robert, Cp Edwards, Mass.
Williams, **Maj** James T, Cp Atterbury, Ind.
Sturges, **1st Lt** Fred W, Texarkana, Tex.

From Aberdeen, Md:

Hoopes, **2d Lt** R D
McCallum, **Maj** R H
Shepherd, **Capt** W H

CHEMICAL CORPS—

Maj Gen Egbert F Bullene, C of Cml C

Armitage, **Col** David, Army Cml Cen, Md, to USA Forces, Far East, Yokohama.
Levy, **Lt Col** Stanley, Wash, DC, to 9780th TSU Cml C Mat Comd, Baltimore, Md.
Morenberg, **2d Lt** Allan, Ft Sam Houston, Tex, to 9778th TSU Cml C, Tng Comd, Ft McClellan, Ala.

From Ft McClellan, Ala

To station indicated:

Kerr, **2d Lt** Bruce K, 5001st ASU Hq Fifth Army, Chicago.
King, **2d Lt** John L, 9710th TSU Cml C Engr Agency, Army Cml Cen, Md.
Levin, **2d Lt** Donald J, 5001st ASU Hq Fifth Army, Chicago.
Lidstone, **2d Lt** John B, 1170th ASU Cml Def Sch, Ft Devens, Mass.
Smith, **2d Lt** Edward W, 2000th ASU Hq Second Army, Ft Meade, Md.
Bethea, **2d Lt** Richard V, 9768th TSU, Ft Terry, Plum Island, NY.
Otkin, **2d Lt** Francis P, 37th Inf Div, Cp Polk, La.
Potter, **2d Lt** Henry I, 1170th ASU Cml Def Sch, Ft Devens, Mass.
Warner, **2d Lt** Cleaston F, 2000th ASU Hq Second Army, Ft Meade, Md.
Venarde, **2d Lt** Jack H, 9710th TSY, Edgewood Pr Gr, Army Cml Cen, Md.
Fields, **2d Lt** Charles E, 1209th ASU, Cp Drum, NY.
Peacock, **2d Lt** Robert L, 3444th ASU, Cp Stewart, Ga.
McCormick, **2d Lt** George E, 9712th TSU Pine Bluff Arsenal, Arsenal, Ark.
Nachbar, **2d Lt** Milton S, 9713th TSU Rocky Mountain Arsenal, Denver.
Norman, **2d Lt** Alfred W, 9738th TSU Cml Sec New Cumberland Gen Dep USA, New Cumberland, Pa.
Otto, **2d Lt** Donald S, 9729th TSU Boston Cml Proc Dist, Boston.
Panzier, **2d Lt** Neil Allen, 9712th TSU Pine Bluff Arsenal, Arsenal, Ark.
Plummer, **2d Lt** Dirk A, 9712th TSU Pine Bluff Arsenal, Arsenal, Ark.
Ross, **2d Lt** Allen S, 9741st TSU Cml Sec, Memphis Gen Dep USA, Memphis, Tenn.
Aldrich, **2d Lt** Stephen R, 9742d TSU Cml Sec Atlanta Gen Dep USA, Atlanta, Ga.
Armstrong, **2d Lt** William S, jr, 9725th TSU San Francisco Cml Proc Dist, Oakland, Calif.
Balentine, **2d Lt** James H, 9712th TSU Pine Bluff Arsenal, Arsenal, Ark.
Butler, **2d Lt** Frank A, 9700th TSU OCCMLO, Wash, DC.
Camp, **2d Lt** John R, 9780th TSU Cml C Mat Comd, Baltimore, Md.
Capuano, **2d Lt** William A, 9713th TSU Rocky Mountain Arsenal, Denver.
Chandier, **2d Lt** William P, 9726th TSU Atlanta Cml Proc Dist, Atlanta, Ga.
Liles, **2d Lt** Arthur W, Ft McClellan, Ala, to 9721st TSU NY Cml Proc Dist, New York.
Thomas, **2d Lt** Nicholas T, 9723d TSU Chicago Cml Proc Dist, Chicago.
Mladinich, **2d Lt** John L, Ft McClellan, Ala, to 9721st TSU NY Cml Proc Dist, New York, NY.
Watson, **2d Lt** John J, 9723d TSU Chicago Cml Proc Dist, Chicago.
Wesselhoft, **2d Lt** Robert D, 9740th TSU Cml Sec San Antonio Gen Dep USA, San Antonio, Tex.

To 9766th TSU Cml C Biological Lab, Cp Detrick, Md

From Ft McClellan, Ala:

Mauzy, **2d Lt** W L
Fields, **2d Lt** Lewis A
Lively, **2d Lt** D H

To 9710th TSU Cml C Cml and Radiological Lab, Army Cml Cen, Md

From Ft McClellan, Ala:

Truitt, **2d Lt** W B
Ellis, **2d Lt** C W

CHAPLAINS CORPS—

Maj Gen Ivan Bennett, C of C

Stevens, **Lt Col** Daniel W, Ft Ord, Calif, to 7001st ASU Hq MDW, Wash, DC.
Doran, **Capt** Thomas A, Cp Breckinridge, Ky, to USA Europe, Bremerhaven.
Rehkopf, **Capt** Edward B, Aberdeen, Md, to US Forces, Far East, Yokohama.
Rubinfeld, **1st Lt** Milton A, Cp Edwards, Mass, to 2151st ASU Sta Compl, Aberdeen Pr Gr, Md.
Daley, **1st Lt** Virgil W, Ft Sill, Okla, to 11th Abn Div, Ft Campbell, Ky.

TRANSPORTATION CORPS—

Maj Gen Frank A Heileman, C of T

Morris, **Col** I Sewell, Wash, DC, to 9260th TSU TC Army Avn Fld Svc Office, St Louis, Mo.
Mills, **Lt Col** Charles B, jr, New York, NY, to The Trans Cen, Ft Eustis, Va.
Windebank, **Maj** Edward A, New Orleans, La, to Galveston, Tex.
McCarty, **Maj** Thomas O, Ft Totten, NY, to New Orleans POE, New Orleans, La.
Noe, **Maj** Robert S, jr, Baltimore, Md, to Brooklyn, NY.
Posey, **1st Lt** Hollis W, Cp Drum, NY, to 2101st ASU Sta Compl, Ft Meade, Md.
Moore, **2d Lt** Jesse W, Cp McCoy, Wis, to USA Alaska, Ft Richardson.
Aldrich, **2d Lt** William T, Ft Benning, Ga, to The Trans Cen, Ft Eustis, Va.

To US Forces, Far East, Yokohama

From station indicated:

Crittenden, Ft Eustis, Va.
Ten Broeck, **1st Lt** Culver O, Ft Eustis, Va.

MILITARY CORPS—

Maj Gen E P Parker, PMG

Carson, **Lt Col** Eugene J, Cp Gordon, Ga, to Hq XVIII Abn Corps, Ft Bragg, NC.
Pobletts, **Capt** Garland, Richmond, Ky, to Louisville Med Depot, Louisville, Ky.
Brothers, **1st Lt** Robert B, Cp Gordon, Ga, to 11th Abn MP Co, Ft Campbell, Ky.
Cook, **1st Lt** Donald F, Cp Stoneman, Calif, to 313 MP CID, Ft Ord, Calif.
Hale, **2d Lt** James W, Cp Gordon, Ga, to TAGO, Wash, DC.

To USA Forces, Far East, Yokohama

From station indicated:

Tief, **Capt** John J, Wash, DC.
Elliott, **1st Lt** William D, Ft Ord, Calif.
Berman, **2d Lt** Merton E, San Francisco, Calif.
Best, **2d Lt** George L, San Francisco, Calif.
Casey, **2d Lt** Charles E, San Francisco, Calif.
Carel, **1st Lt** Morris W, Indiantown Gap, Pa.
Johnstone, **2d Lt** Donald H, San Francisco, Calif.
Minster, **1st Lt** Thomas J, Ord Depot, Calif.
Ethen, **1st Lt** Joseph L, Ft Ord, Calif.
Rowe, **1st Lt** Roscoe C, jr, Cp Gordon, Ga.
Stubbs, **2d Lt** John E, Ft Sam Houston, Tex.

To USA Europe, Bremerhaven

From station indicated:

Meyer, **Capt** William C, Ft Dix, NJ.
Fields, **2d Lt** Richard R, Cp Gordon, Ga.
Gensheimer, **2d Lt** Richard J, Cp Gordon, Ga.
Maples, **1st Lt** George V, Ft Devens, Mass.
Hayes, **2d Lt** Karl D, jr, Ft Sam Houston, Tex.
Seckso, **1st Lt** Paul N, New Orleans, La.
Scott, **Maj** Clifford L, Cp Gordon, Ga.
Rowe, **1st Lt** Robert W, Cp Gordon, Ga.
MacDonald, **1st Lt** David L, Cp Polk, La.
McCorkle, **2d Lt** Charles D, Cp Pickett, Va.
Boerner, **2d Lt** Roger L, Ft Sheridan, Ill.
Sheffield, **2d Lt** Eugene V, jr, Ft Jay, NY.
Vener, **2d Lt** Louis J, Ft Jay, NY.
Hayes, **2d Lt** Rutherford P, Cp Gordon, Ga.
Wade, **2d Lt** Melvin C, Cp Gordon, Ga.
Bolen, **Capt** James L, Indianapolis, Ind.
Hiller, **2d Lt** Don A, Cp Gordon, Ga.
Crowley, **2d Lt** Buster, jr, Ft Benning, Ga.
Carter, **1st Lt** Marion, Chicago, Ill.

WOMEN'S ARMY CORPS—

Col Irene O Galloway

Russell, **Capt** Grace B, Ft Myer, Va, to 2154th ASU, Ft Lee, Va.
MacMillan, **1st Lt** Marie L, Cp Kilmer, NJ, to 7689th Hq Gp USFA, Salzburg, Austria.

To USA Europe, Bremerhaven

From station indicated:

Ashmead, **Maj** Anita H, Ft Lewis, Wash.
Sansing, **2d Lt** Mary J, Topeka, Kans.
Gerber, **1st Lt** Evelyn P, Ft Lee, Va.
Cole, **1st Lt** Joan E, Ft Bragg, NC.
Davis, **2d Lt** Sally A, Ft Myer, Va.
Sells, **2d Lt** Lois E, Ft MacArthur, Calif.

CHIEF WARRANT OFFICERS—

Woicesk, Edward, Ft Slocum, NY, to USMA, 8660th AAU, West Point, NY.
Vines, Thelbert D, Ft Lawton, Wash, to 9953d TSU SGO, Fitzsimons AH, Denver.
Malina, Anthony S, Ft MacArthur, Calif. to TAGO, Wash, DC.
Doss, James W, Ft Bliss, Tex, to 9911th TSU-OTSG St Louis Med Depot, St Louis, Mo.
Murray, Frank, Ft Sam Houston, Tex, to TAGO, Wash, DC.
Jackson, Thomas M, Ft Bliss, Tex, to 9940th TSU, OTSG, Brooke AMC, Ft Sam Houston, Tex.
Fowler, John R, Hartford, Conn, to TAGO, Wash, DC.
Jordan, Robert B, Ft Holabird, Md, to CIC Cen 8579th AAU, Ft Holabird, Md.
Randolph, James M, Cp Cooke, Calif, to 6100th ASU, Cp Roberts, Calif.
Knox, Walter H, jr, Cp Gordon, Ga, to USA Europe, Bremerhaven.
Steinhardt, Walter, Cp Stoneman, Calif, to 43d MP CID, Ft Hood, Tex.
Bull, William B, Wash, DC, to Hq and Hq Co ASA Europe 8620th AAU, Frankfurt, Germany.
Lenhoff, Raymond J, Ft Devens, Mass, to Hq and Hq Co ASA Europe 8620th AAU, Frankfurt, Germany.
Manrodt, Manfred P, Governors Is, NY, to TRUST, Trieste.

To USA Forces, Far East, Yokohama

From station indicated:

Blomfelt, Olle G R, Governors Island, NY.
Brewer, Kay M, Ft Mason, Calif.
Bullis, Vernon L, Cp Carson, Colo.
Walsworth, Charles L, Cp Polk, La.
Golladay, Edward M, Ft Benning, Ga.
Anderson, Vaughn W, Ft Eustis, Va.
Leavitt, Herbert A, Cp Gordon, Ga.
Oszczakiewicz, Walter M, Ft Knox, Ky.
Lindbloom, Edwin O, Ft Totten, NY.
Christy, Joseph T, Indiantown Gap, Pa.

WARRANT OFFICERS (JG)—

Etingoff, William, Cp Polk, La, to 9584th TSU Sig C Eng Lab Fld Eta No 4, Ft Meade, Md.
Birdsong, Roy I, Cp San Luis Obispo, Calif, to 504th Sig Base Maint Co, Sacramento Sig Dep, Sacramento, Calif.
Atherton, Donald J, Tooele, Utah, to 9780th TSU, Cml C Mat Comd, Baltimore, Md.
Martin, Norman, Cp Drum, NY, to 9135th TSU-QMC, Ft Lee, Va.
Boulware, Charlie L, Cp Stoneman, Calif, to TAGO, Wash, DC.
Schmidt, Ernest A, Ft Bliss, Tex, to 423d Engr Const Bn, Cp Rucker, Ala.
Krauter, Paul E, Cp Carson, Colo, to 9821st TSU CE Engr Sec Belle Meade Gen Dep USA, Somerville, NJ.
Lunghofer, Edward T, Ft Hood, Tex, to 74th AAA Gun Bn, Pittsburgh, Pa.
Cherry, Edmond B, Cp Stoneman, Calif, to 9940th TSU SGO Brooke AMC, Ft Sam Houston, Tex.
Brown, Lloyd F, Cp Stoneman, Calif, to 5th Armd Div, Ft Leonard Wood, Mo.

To USA Forces, Far East, Yokohama

From station indicated:

Canas, Enrique J, Ft Hood, Tex.
Abel, Carl L, Cp Carson, Colo.
Teegarden, Jack E, Ft Benning, Ga.
Griest, Norville, Ft Benning, Ga.
Bussey, Hugh D, Ft Benning, Ga.
Harris, Tillman L, Cp McCoy, Wis.
Nicholls, Malcolm A, Ft Sill, Okla.
Robison, Charles F, Ft Hood, Tex.

(Please turn to Next Page)

Army Orders

(Continued from Preceding Page)

Rosen, Murray, Ft Bliss, Tex.
Busby, Lonnie L, Cp Chaffee, Ark.
Demers, Roland P, Cp Atterbury, Ind.
Mayer, Aubrey E, Cp Roberts, Calif.
Michaelson, Samuel T, Ft Bragg, NC.
Schley, Stephen G, Phoenix, Ariz.
Royal, Charles O, Ft Benjamin Harrison, Ind.
Hill, Harvey W, Cp Roberts, Calif.
Lakf, Robert E, Ft Monmouth, NJ.
Farley, Daniel J, Ft McPherson, Ga.
Gilbert, Jesse E, jr, Cp Hanford, Wash.
Price, Leslie B, Cp Gordon, Ga.
Stafford, MacArthur, Cp Pickett, Va.
Holt, Vincent J, Ft Knox, Ky.
Wheat, Albert, Ft Knox, Ky.
Stuckey, Alexander H, Ft Campbell, Ky.
Ward, Charles C, Ft Knox, Ky.
West, Ralph C, Ft Campbell, Ky.
Carlson, Rodney E, Ft Lewis, Wash.
Keller, Ralph W, Cp Carson, Colo.
Cuthbertson, William J, Wash, DC.

To USA Europe, Bremerhaven

Phelps, Leonard A, Ft Sam Houston, Tex.
Sutherland, John T, Wash, DC.
Williams, J D, Ft Bragg, NC.
Burton, John W, Aberdeen, Md.
Jones, Steven E, Ft Eustis, Va.
Daugherty, Charles H, St Louis, Mo.
Denaker, Kenneth N, Indiantown Gap, Pa.
Taylor, Thomas R, Ft Meade, Md.
Bailey, James O, Ft Benning, Ga.
Spahn, Ernest A, New York, NY.
Campbell, Harold R, Ft Myer, Va.

RETIRED—

Craig, **Col** David W, Arty, pd (60%).
Cook, **Col** Everett LeC, MC, reverts to ret status.
Bertholet, **Col** Frank E, Armor, upon appl.
Adams, **Col** Hugh P, Arty, upon appl.
Wilder, **Col** Cyrus J, TC, pd (50%).
Poundstone, **Lt Col** Ansel F, TC, pd (80%).
Quigley, **Lt Col** Quentin S, Sig C, ret for age.
Read, **Lt Col** John W M, Arty, upon appl.
Mathews, **Maj** Millard F, AGC, upon appl.
Lippincott, **Maj** Louis D, Armor, upon appl.
Patton, **Maj** Robert V, Cml C, pd (80%).
King, **Capt** Allyn P, Armor, upon appl.
Ryall, **Capt** William J, TC, pd (50%).
Garrison, **1st Lt** Edward B, MPC, pd (70%).
McGregor, **1st Lt** Joel Ira, Arty, pd (30%).
Gilfoy, **1st Lt** Edwin G, Arty, pd (60%).
Holzhauer, **CWO** Elmer E, upon appl.
Woodrum, **1st Lt** Richard B, pd.
DeChane, **1st Lt** Donald E, MPC, pd (100%).
Burr, **WOJG** Stanley G, pd (80%).
Gustafson, **WOJG** William C, pd (40%).
Findlay, **WOJG** James C, pd (40%).

OFFICERS TEMPORARY DISABILITY RETIRED LIST—

Bigby, **Col** Walter A, Armor.
Magenot, **Lt Col** Fred K, Inf.
Batton, **Lt Col** Wyatt G, Arty.

RESIGNED—

Fanniff, **Maj** Mary B, WAC.
Marshall, **Capt** Elizabeth M, WMSC.
Beavers, **Capt** Margaret B, ANC.
Johnson, **Maj** Bernice C, ANC.
Johnson, **Maj** Lillian E, WAC.
White, **Capt** Johanna H, ANC.
Coots, **1st Lt** Alice E, ANC.

TEMPORARY PROMOTIONS—

To Colonel

Awtry, J H, JAGC

To Captain

Cronin, M J, Arty
McGavic, A D, MPC

To 1st Lieutenant

Crosley, C L, AS
Wight, A R, AS
Holt, R C, CE
Gelston, W W, Inf
Davies, J R, AGC
Toole, R L, jr, Inf
Law, J T, Ord C
Wright, R W, AS
Roberge, J-P R, MI
Akers, J M, ANC
Baggett, R E, AS
Anthony, J D, jr, Inf
Carrillo, A R, Arm
Christiansen, T B, jr, Ord C
Mixon, H H, Inf
Daniels, K W, AS
Keating, J J, jr, Inf
Dunham, J R, jr, Ord C
Philp, P L, Arm

DISCHARGED—

Nichols, **1st Lt** Martha W, WAC, under sec 104(b) PL 625, 80th Cong.
Andrews, **Capt** Jessy P, WMSC, under sec 111 PL 36, 80th Cong.

SEPARATIONS—

Smith, **Lt Col** Charles Ralph, AGC, Under SR 605-225-1.
Mower, **Capt** Pauline Griffith, WAC, Under Par 2, SR 625-5-5.
Simmons, **Maj** Elmer Newton, MSC, Under SR 605-225-1.

Under Par 3 SR 135-175-4

Cherry, **Col** James McEwen, Inf.

Under Par 4 SR 135-175-4

Chamberlain, **1st Lt** Guy Thomas, Inf.
Langley, **Maj** Harrison Russell, Inf.
Mooney, **Maj** Felix Patrick, MC.
Boulais, **Capt** Frederick Joseph, Inf.
Webb, **1st Lt** Paul Richard II, JAGC.

Under DA Ltr AGAC-C (M) 210.8; G1 AGPO-SC

Campbell, **Capt** Grady Franklin, FC.
Hoblitzelle, **Capt** George Knapp, Arty.
Biern, **Capt** Harvey Arnold, TC.
Gleason, **Capt** Roland Edward, AGC.
Hutchison, **Capt** Gregory Lewis, AGC.

Under Sec 515(d) PL 381, 80th Cong

Deane, **1st Lt** Frederick, jr, FC.
Kocan, **Capt** Michael Francis, FC.
Sellingsloh, **1st Lt** John Sherman, JAGC.
Hessevick, **1st Lt** Floyd Herman, Sig C.
Harris, **1st Lt** Myron Glenn, Sig C.
Gallagher, **Capt** James Thomas, Arty.
Thompson, **1st Lt** Theodore Merseles, SigC.
O'Neal, **Capt** Dudley Lee, jr, CE.
Pizurki, **Capt** John, Sig C.
Clayton, **2d Lt** Henry Malone, jr, Sig C.

Under Sec 21 Universal Mil Tng and Svc Act

Campbell, **1st Lt** William Noble, CE.
Beilin, **Capt** William Gregory, Sig C.
King, **Maj** John Theodore III.
Duggan, **1st Lt** John Edmondson, Inf.
Black, **Lt Col** William Murray, Arty.

BRANCH ASSIGNMENTS—

Wood, **Capt** Jean L, Armor, OCofS, Wash, DC, rel fr asg to Armor and asg to Inf.

DESIGNATED ARMY AVIATORS—

Beach, **Capt** William J, Arm.
Kincaid, **Capt** Alden C, Ord C.
McClanahan, **Capt** Robert D, (QMC) Ord C.
McGhee, **Capt** Robert B, Arm.
Wees, **Capt** Dale R, Inf.
Whitmore, **Capt** Lucian R, Arty.
Barrett, **1st Lt** Ernest F, Arty.
DeVoy, **1st Lt** Robert J, Arm.
Dollar, **1st Lt** Ray W, Inf.
Dunn, **1st Lt** Thomas M, jr, Ord C.
Ferguson, **1st Lt** John, Arm.
Frandsen, **1st Lt** Donald P, Arty.
Hale, **1st Lt** Richard S, Sig C.
Hamilton, **1st Lt** Everett T, Inf.
Harris, **1st Lt** Glynn M, CE.
Johnson, **1st Lt** Jimmie E, Inf.
Kirby, **1st Lt** Joseph H, jr, CE.
Morrow, **1st Lt** Jack G, Arty.
Oringdulph, **1st Lt** Fred, Arty.
Phillips, **1st Lt** Guy F, Inf.
Potter, **1st Lt** Floyd E, Sig C.
Stepp, **1st Lt** Joseph J, Arm.
Swenson, **1st Lt** Gordon V, Arty.
Truex, **1st Lt** Raymond W, jr, Sig C.
Watkins, **1st Lt** Theo C, Inf.

Senior Army Aviators:

Fonda, **Capt** Douw V, Arty.
Stevens, **Capt** Francis J, Arty.
Brown, **Capt** Richard W, Arty.
Johnson, **Capt** Raymond W, Arty.
Kelly, **Capt** Thomas A, Arty.
Graham, **2d Lt** James L, Arm.
Gutman, **2d Lt** Albert F, Inf.
Hammett, **2d Lt** Redick E, SigC.
King, **2d Lt** Garland B, jr, Sig C.
Mayse, **2d Lt** Harvey C, Arm.
Morgan, **2d Lt** Marvin M, Inf.
Palmer, **2d Lt** Harold E, Arm.
Riley, **2d Lt** Ward B, Sig C.
Sawyer, **2d Lt** Harold W, Sig C.
Scott, **2d Lt** Jack C, Arty.
Sherman, **2d Lt** Frederick W, SigC.
Trapp, **2d Lt** Turner J, Inf.
Truax, **2d Lt** Robert L, Sig C.
Van Horne, **2d Lt** Arthur R, Inf.
Mayer, **2d Lt** William H, Inf.
Goodhand, **2d Lt** William S, Inf.
Akins, **2d Lt** Howard D, SigC.
Barber, **2d Lt** Albert J, Arm.
Bentley, **2d Lt** James L, Arty.
Bradley, **2d Lt** John B, (Cml C) Ord.
Bradner, **2d Lt** William L, Arm.
Chapman, **2d Lt** Charles R, Inf.
Duckworth, **2d Lt** Richard H, Arm.
Fairchild, **2d Lt** William W, CE.

CHANGE OF NAME—

Garrett, **Lt Col** Boyd A B, AUS-Ret., to Garrett, Alexander Boyd.
Eberhardt, **1st Lt** Gloria R, WMSC-USAR, to Jorgenson, Gloria E.
Yur Kim, **2d Lt** Soon, ANC-USAR, to Nakatsu, Soon Yur Kim.
Schneider, **Capt** Glenn Wilbert, AGC-USAR, to Schneider, Glenn Wilber.
Noodelman, **Capt** Israel, Inf-USAR, to Newman, Israel.
Bowles, **1st Lt** Mary Soule, ANC-USAR, to Barrick, Mary B.
Erickson, **1st Lt** Virginia A, ANC-USAR, to Nix, Virginia A.
Coan, **2d Lt** Zelma Edith, ANC-USAR, to Palmer, Zelma Edith.
Wallace, **2d Lt** Roberta Louise, WMSC-USAR, to Simmonson, Roberta Louise.
Irvine, **Lt Col** Frank, Arty-USAR, to Irvin, Frank.
Conin, **Capt** Mildred Ores, ANC-RA, to Lemon, Mildred Ores Conin.
Gregory, **Capt** Oree, ANC-USAR, to Michaels, Oree Gregory.
Prebola, **2d Lt** Elizabeth Mary, ANC-USAR, McCollum, Elizabeth Mary.
Kelsey, **WOJG** Amelia G, WAC-USAR, to Gaston, Amelia Gerace.

ADVANCED ON RETIRED LIST—

To Colonel

Newlin, **M/Sgt** Dale A

To Major

Leland, **M/Sgt** F E Helland, **WOJG** E O

To Captain

Morency, **M/Sgt** J D A

To 1st Lieutenant

Cox, **M/Sgt** Robert M
Limoges, **M/Sgt** R R

To Master Sergeant

Starnes, **Sfc** Clinton

To Corporal

Bratcher, **Pvt** E T

ENLISTED MEN RETIRED AND RECALLED TO ACTIVE DUTY—

Bustos, **M/Sgt** W
Haas, **Sfc** Roy P
Phillips, **M/Sgt** F A
Boyd, **Pfc** S H
McClain, **Sfc** W C
Ellis, **M/Sgt** John V
Tilly, **Sfc** A S
Staley, **Cpl** Charles F
Carpenter, **M/Sgt** K C
Cole, **M/Sgt** Alvin W
Dillman, **M/Sgt** W J
Thomas, **M/Sgt** J W
Price, **M/Sgt** C H
West, **M/Sgt** Clay R
Fields, **M/Sgt** Jimmie
Yuncker, **M/Sgt** H E
Schuler, **M/Sgt** L
Zook, **M/Sgt** Michael
Dysart, **M/Sgt** G L
Lindsay, **Sfc** K A
Haynes, **M/Sgt** C J
Batty, **M/Sgt** L W
McConkey, **Sfc** S
Oser, **M/Sgt** Leonard
Price, **M/Sgt** Elmer C
Patterson, **M/Sgt** C H
Vause, **M/Sgt** Leo G
Williams, **M/Sgt** N H

ENLISTED MEN RETIRED—

Chase, **Sgt** Glenn A
Vito, **Cpl** Lawrence
Crook, **Sgt** R B
Andreyko, **Sfc** A
Heiss, **Sgt** C W
Pearce, **Sfc** Donald H
Dillenburg, **Cpl** R E
Jones, **Sgt** William H
Catalano, **Cpl** J F
Lamb, **Sgt** William A
Dear, **Cpl** Lionel
Shuster, **Pvt** J L, jr
Huddleston, **Cpl** B J
Tudor, **Pvt** D C
Mann, **Cpl** R L
Yamamoto, **Pvt** L A
Smith, **Cpl** F S, jr
Nemergut, **Pfc** E V
Boone, **Pfc** H R
Alcorn, **Pvt** K D
Feezor, **Pfc** John W
Mescher, **M/Sgt** C
Henley, **Pfc** John D
Bunner, **Sgt** John H
Ivey, **Pvt** David A
Blackburn, **Cpl** E O
Wages, **Cpl** Darrel D
Rognan, **Pfc** Gerald J
Burroughs, **Pfc** F C
Becker, **Pvt** W F
Butler, **Pfc** John A
Rodriguez-Figueroa, **Pvt** Eduardo
De Vos, **Pfc** E C
Huff, **Pfc** Merlin C
Yamashiro, **Cpl** H I
Process, **Pfc** M H
Lee, **Pfc** Richard F
Stineman, **Pfc** F E
Miller, **Pfc** R E
Schelich, **Pvt** J A
Trymbulak, **Pfc** J J
Dumick, **M/Sgt** F
Richards, **Pvt** O A
Hyden, **Cpl** Kenneth
Kaohu, **M/Sgt** L, jr
Geelhoed, **Pfc** T, jr
Wickline, **Sgt** J L
Shafer, **Pfc** Orris E
Dezell, **Cpl** B F
Hollon, **Pvt** Curtis G
Eckenrode, **Cpl** J J
Race, **Pvt** Leslie N
Moore, **Cpl** Albert I
Sherrod, **Pvt** B, jr
Nix, **Cpl** Wendel F
Springer, **Pvt** K L
Scranton, **Sfc** J R
Garland, **Sfc** J E, jr
Smith, **Sfc** W D, jr
Kinney, **Sfc** Frank A
Abad, **Sgt** William D
Hooper, **Sgt** L W
Alquist, **Sgt** Philip E
Johnson, **Sgt** T H
Bass, **Sgt** Alto L
Riel, **Cpl** Robert J
Fields, **Sgt** Herbert
Freund, **Pfc** Harris
Hester, **Sgt** W F
Storey, **Sgt** James H
Willeford, **Cpl** W D
Boedecker, **Cpl** R A
Jones, **Sfc** E, jr
Conway, **Pfc** Hugh F
Anastos, **Cpl** John
Maldonado-Soler, **Pfc** Victor
Kalisiak, **Cpl** K R
Schenker, **Pfc** A, jr
Guthrie, **Pfc** R E
Thomas, **Pfc** Dennis
Schoonover, **Pfc** W L, jr
Brown, **Pvt** Milbert L
Williams, **Pfc** M E
Griffith, **M/Sgt** O J
Andersen, **Cpl** R L
Wymer, **M/Sgt** H A
Chavez, **Cpl** Edward
Sly, **Sfc** Everett D
Lenox, **Cpl** Robert A
Harrell, **Sgt** James J
Duran, **Pfc** Jose R
Pong Do Sur, **Sgt** D
Faulkner, **Pfc** M B
Van Hoose, **Cpl** J E
Felkins, **Pfc** Roy R
Bess, **Pfc** W J
Flores, **Pfc** Frank
Griffin, **Pfc** Carlton
Ireland, **Pfc** H T
Read, **Pfc** George F
Jackson, **Pfc** M R
Rpert, **Pfc** Donald C
Pilloud, **Pfc** Paul M
White, **Pfc** Ralph W
Reed, **Pfc** James H
McKinney, **Pvt** Paul
Booker, **Pvt** Harry W
Moore, **Pvt** Robert L
Duncan, **Pvt** T W
Smith, **Pvt** Stanley R
Middleton, **M/Sgt** R W, reverts to ret status
Ybarra, **Pvt** R S, jr
Archer, **Cpl** J B
Hudson, **Cpl** G D
Noll, **Pfc** Harold F
Bost, **M/Sgt** Flake
Imes, **Pvt** Jeral A
Crosswhite, **Sfc** W S
Womack, **Pvt** W H
Knight, **Sfc** Ernest D
Smith, **Pfc** Paul H
Frost, **Cpl** E A
Zeschke, **Pfc** A H
Grant, **Cpl** Albert D
Prokop, **Pvt** Oldrie H
Lovett, **Cpl** Edgar
Saez, **M/Sgt** A, jr
Ashby, **Pfc** Marvin L
Corbett, **Sfc** Frank R
Daily, **Pfc** Eugene P
Kimble, **Sfc** Max D
Edwards, **Pfc** Jim E
Dublin, **Sgt** Edw E
Vanderplow, **Pfc** L D
MacKenzie, **Sgt** J R
Barnes, **Pvt** T A
Jackson, **Cpl** Wardell
Hastings, **Pvt** W E
Leavy, **Cpl** Gerald L
King, **Pvt** E L
Parrish, **Cpl** Phillip L
Parkhurst, **Pvt** F E, jr
Coleman, **Pfc** H L
Colon-Candelario, **Cpl** Carmelo
Gunterberg, **Pfc** G
Kelleher, **Cpl** G E
Holt, **Pfc** Jewel C
Martin, **Cpl** Walter B
Inayoshi, **Pfc** W T
Shiyama, **Cpl** R M

TEMPORARY DISABILITY RETIRED LIST—

Kile, **M/Sgt** Ecton D
Worden, **Cpl** A C
Markel, **Cpl** James C
Batson, **M/Sgt** L H
Mercado-Mercado, **Pfc** Eustaquio
Vickers-Smith, **Sfc** Harold D
Mitchell, **Pfc** Jas M
Broderick, **Sgt** E P
Gonzalez, **Pvt** Juan
Halt, **Sgt** Rosser
Daniel, **Sgt** Cecil W
Benton, **Cpl** T W, jr
Mendoza, **Sgt** A
Wilkerson, **M/Sgt** Merle L
Ramos, **Sgt** Candido
Jones, **Cpl** Chas R
Mead, **Cpl** Carlyle S
Prevorce, **Cpl** John E
Davis, **Sgt** Wm M
Barber, **Pfc** Bobby G
Coleson, **Pvt** A E
Biggins, **Pfc** N
Dillon, **Pvt** Rufus H
Schultz, **Pfc** R W
Guenter, **M/Sgt** P R
Johnson, **Pvt** W B
West, **Pvt** A L, jr
Taylor, **Pvt** Robt C
Mason, **Cpl** Old D
Bonwell, **M/Sgt** R L
Briggs, **Pfc** Richard
O'Connor, **Sfc** John P
Goldsborough, **Sfc** James
Daubenspeck, **Cpl** John A, jr
Bennett, **Cpl** C L
Keith, **Cpl** Flenor A
Harrington, **Cpl** J N
Luby, **Cpl** Donald J
Magyar, **Pfc** Jack G
Smith, **Pfc** Jewell B
Pappas, **Pfc** Thomas
Shaw, **Pvt** Willie, jr
Causey, **Pvt** C H
Summers, **Cpl** W W
Burgos-Osorio, **Cpl** C
Centeno, **Pfc** John, jr
Rivera-Cruz, **Cpl** R
Massman, **Pvt** A G
Jones, **Pvt** Donald L

EM REMOVED FROM TEMP DISABILITY RET LIST—

McClung, **Sgt** S M, jr
Losee, **Sgt** Fred C
Pettit, **Cpl** A G, jr

Hospital Cited For Service

The 11th Evacuation Hospital has been given the Army's second highest unit award, the Meritorious Unit Commendation, for having furnished superior care for United Nations personnel wounded in Korea.

The 450-bed hospital operating in the forward combat zone was specifically cited for treating 17,000 UN patients during the 13-month period between May 1951 and June 1952. Less than one per cent of these patients died.

During the period for which it has been cited, the 11th Evacuation Hospital was under the command of Col. Harold W. Glascock, MC. He is now attending the Armed Forces Staff College, Norfolk, Va.

Four of the nurses assigned to the hospital were awarded the Bronze Star Medal for outstanding performance during the same period. They are:

Maj. Alice B. Clark, ANC, chief nurse of the hospital, cited for her outstanding leadership. She helped activate the 11th Evacuation Hospital at Ft. Hood, Tex., in Sept. 1950, and is now chief of nursing service at the U. S. Army Hospital, Indiantown Gap, Pa.

Maj. Isabel M. Kent, ANC, for outstanding success in teaching anesthesia procedures to other nurses of the unit. She is a certified nurse-anesthetist and graduate of the Chester (Pa.) Hospital School of Nursing. She is now on duty at Brooke Army Hospital, Ft. Sam Houston, Tex.

Capt. Mary W. Wilborne, ANC, for displaying exceptional ability in assisting staff physicians in operating the artificial kidney, her success in instructing the younger nurses in its use and for her part in the research on the kidney's use in treating cases of shock in Korea. She is now on duty at the U. S. Army Hospital, Ft. George G. Meade, Md.

First Lt. Elizabeth M. Grant, ANC, for her heroism in assisting in the removal of patients to safety when a fire broke out in the hospital. She is now stationed at Madigan Army Hospital, Tacoma, Wash.

Col. Munford At AFI School

Col. Thomas W. Munford, USA, has assumed his new post as Deputy Commandant for Administration at the Armed Forces Information School, Ft. Slocum, N. Y. He will assist Rear Admiral Thomas H. Binford, USN.

Colonel Munford recently arrived from Djakarta, Indonesia, where he served with the office of the Army Attache, American Embassy. A graduate of the U. S. Military Academy, he has a continuous service record since 1916.

10th Armored Convention

Former members of the 10th Armored Division will hold their annual convention at the Hotel Washington, Washington, D. C., during the period 22-24 May.

The convention fee, including a dinner-dance on Saturday, 23 May, is $6.00. Checks should be made payable to the 10th Armored Division Veterans Association and mailed to Ed Grace, National Secretary, 172 Larch Road, Cambridge 38, Mass.

Hotel accommodations can be obtained by writing directly to the Hotel Washington, 15th and Pennsylvania Avenue, Washington, D. C., Attention: Miss Banks, or by contacting Mr. Sidney Charik, 1511 20th Street, N.W., Washington 6, D. C.

Among those expected to attend the convention are the 10th Armored's commander in combat, Lt. Gen. William H. H. Morris, jr., USA-Ret., and Brig. Gen. F. B. Prickett, Deputy Inspector General of the Army, who also commanded the division.

Army Raises 300 to Capt., New Boards In Offing

The Army this week promoted 300 first lieutenants to the temporary rank of captain and unofficial forecasts indicated that the complete recommended list to captain will be exhausted next month.

Meantime, preliminary preparations are underway to convene new selection boards to recommend captains and first lieutenants for later advancement to temporary major and captain.

The list of eligibles for promotion to major has been exhausted, with the exception of the professional lists.

During February, in addition to the remaining promotions to captain, there will probably be about 150 advancements to lieutenant colonel and 50 to colonel, although these figures are not yet definite.

It is possible that a board to select officers for promotion to temporary major will be convened in February.

Promoted to temporary captain were 29 Regular, 14 National Guard and 257 Reserve officers. Cut-off date was 5 Nov. 1948. Promotions now have been made through number 1824 on the list of eligibles.

This week's promotions follow:

FIRST LT. TO CAPTAIN FROM 26 JAN.

*Adcock, Robt L, Inf
*Affleck, D W, Inf
*Allen, Robt A, CE
Atherholt, W P, Ord
Bakar, J H, OrdC
Baldwin, R D, QMC
Barbour, J L, SigC
**Barrett, J A, Inf
Barrett, T F, CmlC
Bartosik, Thos J, MI
Beaudoin, R L, FC
*Bertholf, C L, jr, Armor
Betit, J W, AGC
Bett, Geo F, SigC
*Beyersdorff, L E, CE
Bickings, H E, Arty
Billingsley, G P, Inf
Birdsall, Chas H, Ord
Blanc, John R, Arty
Boone, W S, jr, MI
Boulden, H W, jr, TC
Bradford, E H, jr, SigC
Bradley, R W, Inf
Brettell, J A, jr, CE
*Brooks, R St J, jr, SigC
Brown, Norman, TC
Bryant, Geo W, TC
Buell, Vernon C, Inf
Burns, Cecil R, MI
Butler, F Y, Arty
Camp, Steven E, MI
Campbell, C P, Inf
Cantwell, R C, AGC
Cappello, A E, Inf
Carter, W W, Inf
Catania, J J, QMC
Chayer, Vern E, SigC
Coers, D H, jr, Inf
Conant, Lewis T, TC
*Cooney, D L, CE
Connelly, J J, CE
Cordero, Hector, Inf
Correll, Irvin H, Inf
Cotsonis, D A, Arty
Crawford, Geo E, TC
Creson, Robt F, Inf
Crickmore, I C, Inf
Criner, R E, TC
**Crommett, R L, Arty
Crozier, Ted A, Inf
Czapla, Walter A, Inf
Daniels, Paul B, Inf
Darnell, J F, OrdC
Davis, Edwin F, Inf
**Davis, S R, Inf
Davis, Thos P, QMC
Del Vitto, J M, SigC
Dempster, R N, SigC
DeSchweinitz, L L, Armor
Dickson, J R, QMC
*Dille, Richard T, Inf
Doane, Ralph L, TC
Dodds, J C, OrdC
**Dodge, R H, Arty
Donofrio, N, SigC
Doss, Estie H, AGC
Doss, Norris B, MPC
Douglass, T B, QMC
Drury, Wm B, Inf
Duke, B V, Armor
Elvington, C W, Inf
*Emery, J R, Arty
Emery, M C, OrdC
Enterkin, L E, Inf
Faraci, F J, OrdC
Ferguson, B E, Arty
Field, Robert, QMC
Fitzgerald, Wm J, QMC
Flanagan, H A, QMC
Frady, Porter R, TC
Fraley, R D, AGC
Franklin, E J, Inf
Fraser, D K, Inf
Fronauer, H J, MI
Fukuchi, S T, MI
Galloway, G L, Arty
*Gerardy, W L, Inf
Gerhardstein, L H, QMC
Giles, Jimmie, Inf
*Goodrich, J R, Arty
*Gordanier, Robt S, SigC
Gorman, Jas E, Inf
Graham, H M, Inf
Graw, Sidney, MPC
**Gregory, E O, Arty
Griffin, T E, MPC
Guelker, C W, Inf
Guest, Thos W, CE
Hagendorff, H C, OrdC
Hagerty, W H, jr, SigC
Hale, G A, SigC
**Hall, S J, Arty
Hand, Edgar L, CE
Hansen, R H G, OrdC
Harada, Satoru, MI
Harmon, N K, OrdC
Harris, Thos A, Inf
*Hart, John L, Inf
Harvey, E K, Inf
Hatsukano, T S, CE
Havrilla, J, jr, MI
Hawkins, Dale A, CE
Hayworth, W R, jr, Inf
Heffner, R W, QMC
*Hefti, James C, Inf
Henrikson, H G, CmlC
Hill, Marion E, Inf
Hinds, D D, jr, QMC
Hogan, Robt L, Arty
Hoke, Vernon T, Inf
Holz, Louis T, Armor
Hommena, E C, Armor
Hookie, L O, Inf
Hoxie, Albert T, Inf
Hursh, D G, jr, FC
*Hussey, J W, Inf
*Hynes, J D, Inf
Inokuchi, Dick H, MI
Irwin, Phill A, CE
Jelks, Thos O, Inf
Johnson, Iver R, Inf
Johnson, J L, Inf
Jonas, Lloyd C, Inf
Jones, B C, jr, AGC
Jones, H E, jr, TC
Jones, H V, Inf
Kawaguchi, K K, SS
Kalley, J J, jr, MI
Kelley, Robt J, TC
Kerr, Edw J, OrdC
Kerr, Keith I, QMC
Konopnicki, Emil L, OrdC
Koob, Robt A, OrdC
Kooker, D E, jr, OrdC
*Kuhlman, A H, jr, Inf
Kumniak, M, TC
*Lance, S E, Inf
*Landseadel, R J, jr, Arty
Lang, James O, MPC
*Lee, Harold H, Inf
Lee, Willard D, FC
Leighton, A C, AS
Lemon, True E, TC
Leonard, S A, Armor
Levesque, A J, Inf
Lipinski, Bernard, MI
Little, F R, OrdC
Lloyd, Walter R, Inf
Long, James, TC
Looney, Jack M, MI
Lusk, James R, Inf
Lutterbein, R W, Inf
Lynch, L P, TC
MacLean, W K, QMC
Martin, C H, Inf
Martin, C G, MI
Martin, J W, QMC
**Mathews, M H, OrdC
*McClellan, S L, Inf
McDowell, E H, AGC
McGuire, H, jr, QMC
McKinney, O L, Inf
Meagher, T F, jr, CE
Merritt, Paul D, Inf
Meyer, R J, Armor
Meyers, Elvin L, Inf
Miles, F C, MPC
Miller, Wayne K, CE
Mills, L J, SigC
**Mitchell, O R, Inf
Montgomery, P V, Inf
Mooney, Chas E, CE
**Moore, E A, Arty
Moore, Joe R, TC
Moore, John K, SS
Morgan, J L, Armor
Morley, Chas P, AS
*Morrow, C, jr, Arty
Moscicke, L F, jr, MI
Mosher, G O, Inf
Murphy, Thos G, Inf
Mussman, A P, MI
Myers, Theo M, Inf
Nash, W C, OrdC
Neeson, Jas F, Arty
Nellen, Robt S, OrdC
Nottorf, H A, CmlC
Offer, Paul J, SigC
Oliver, G O, MPC
Oliver, Louis U, MPC
Orr, E W, Armor
Owens, Wm H, Arty
Panos, Michael, MPC
Park, R R, jr, SigC
Park, Wm B, MI
Parks, Grover T, Inf
*Passell, D W, FC
Patterson, R W, jr, CE
*Payne, C O, jr, Inf
Pearson, T V, jr, Inf
Pell, Francis H, MPC
Pendleton, T H, CE
*Penick, J G, QMC
Peterson, R R, Inf
Peyton, D, Armor
Piekarski, K J, MI
Pilgrim, O C, TC
Piribek, Jerry, Arty
Priem, R S, MI
Quinn, John D, Inf
Raboglatti, A J, CE
Rakas, Albert S, Inf
Rambicur, Robt, CE
Rasmussen, P A, MI
Ray, Allen D, SigC
**Rayburn, K W, AGC
**Reinhart, B J, Arty
Resendes, D F, MI
Reublin, K C, SigC
Reynolds, G D, CE
Robinow, W F, MI
Roskamp, H A, AGC
Rowland, J E, SigC
Rudder, P L, Arty
Rumore, Sam, SigC
Rutherford, Jack E, OrdC
Salmons, C R, jr, MI
*Salt, Terry C, Arty
Sanders, Robt L, CE
Scott, G T, QMC
Searles, S N, MPC
Searson, R L, SigC
Seth, Richard G, Inf
*Sherman, R, OrdC
Silcox, M W, Arty
Simpson, W J, jr, CE
Skaggs, Ray F, Arty
Skiba, S H, SS
Slater, John W, QMC
Snyder, A J, Armor
Spence, W L, SigC
Stankovich, A A, TC
Steele, Geo W, SigC
Stegall, H E, OrdC
Steinback, S N, MPC
Stokes, P L, jr, SigC
Strong, J M, jr, Inf
*Stryker, E J, jr, Inf
Sutton, R H, QMC
Swan, Geo C, Arty
Szczepanski, J J, SigC
Takahara, S O, Inf
Talamini, A G, AGC
*Templeman, J M, SigC
Terhune, J W, Inf
Thayer, A M, SigC
Thayer, G E, jr, Arty
**Thomson, G B, QMC
Thompson, R S, Inf
Tice, Raphael D, Inf
Toppin, J D, Inf
Torrey, C T, jr, SigC
Toyoda, Susumu, MI
Treado, C E, TC
Trotta, O D, Arty
Tyler, John E, Inf
Uratsu, M G, Inf
Van Gorden, C, Armor
Vogler, Geo L, Arty
Voss, Clinton E, CE
Walker, R L, Armor
**Warren, E L, jr, Arty
Warren, G R W, Inf
Watson, Geo A, QMC
Werndle, F G, AGC
Werschler, W F, AS
White, Everett B, MI
Wickers, Chas A, Armor
Williams, B M, CE
Williams, O E, MPC
*Williams, R C, Inf
Wilsey, L L, CE
Wilson, W H, Inf
Wingfield, Thos, Arty
Winstanley, R J, Inf
Woods, Ben H, Inf
Works, Roy C, Inf
Young, John C, Arty
Zimmerman, A C, Arty

Gen. Marshall Papers to VMI

The collected personal and official papers of General of the Army George C. Marshall during his 50 years of military and public service will be permanently housed at the Virginia Military Institute, his alma mater.

VMI Supt. William H. Milton, who made the announcement, disclosed at the same time plans for setting up a George C. Marshall Research Center on the campus. The documents and official papers pertaining to his career in the Army, State and Defense Departments, will be deposited in the center.

Leave For Pacific

The following is a list of Air Force officers who left this week with Lt. Gen. Laurence S. Kuter, Deputy Chief of Staff, Personnel, for an inspection trip to bases in the Pacific, including Japan and Korea:

Maj. Gen. J. R. Gilchrist, Director of Finance; Col. H. F. Muenter, Director of Inspection Services; Col. H. A. Cheney, Deputy Director of Personnel Planning; Col. J. T. Posey, Deputy Chief, Operations and Communications Division, Director of Operations; Col. J. A. Pechuls, Chief A/C Division, Director of Maintenance Engineering; Col. L. F. Tanberg, Chief, Procedures and Project Branch, Officer Assignment Division, DCS/Personnel; Col. E. A. Russell, jr., Deputy Chief Tac Air Div., Director of Requirements, DCS/D; Col. G. L. Pritchard, Chief of Flying Training Div., Director of Training, DCS/P; Col. R. K. Eason, Deputy Chief, Technical Training Div., Director of Training, DCS/P; and Maj. V. J. Lyle, aide to General Kuter.

House Armed Services Committee Organizes

At a special meeting held on 27 Jan., the House Committee on Armed Services approved the following make-up for the three projected major subcommittees:

Number 1

Shafer, P W (R-Mich), Chairman
Cole, W S (R-NY)
Cunningham, Paul (R-Iowa)
Hess, W E (R-Ohio)
Nelson, C P (R-Me)
Bishop, C W (R-Ill)
Smith, W (R-Kans)
Durham, C T (D-NC)
Philbin, P J (D-Mass)
Price, M (D-Ill)
Fisher, O C (D-Tex)
Doyle, C (D-Calif)
Bennett, C E (D-Fla)

This committee will handle legislation involving Materiel.

Number 2

Arends, L C (R-Ill), Chairman
Gavin, L H (R-Pa)
Van Zandt, J E (R-Pa.)
Patterson, J T (R-Conn)
Bates, W H (R-Mass)
Nelson, C P (R-Me)
O'Konski, A E (R-Wis)
Kilday, P J (D-Tex)
Rivers, L M (D-SC)
Hebert, F E (D-La)
Hardy, P, jr (D-Va)
Miller, G P (D-Calif)

This committee will handle Personnel legislation.

Number 3

Johnson, L (R-Calif), Chairman
Norblad, W (R-Ore)
Van Zandt, J E (R-Pa)
Devereux, J P S (R-Md)
Smith, W (R-Kans)
Bray, W G (R-Ind)
Wilson, R C (R-Calif)
Brooks, O (D-La)
Winstead, A (D-Miss)
Green, W J, jr, (D-Pa)
Wickersham, Victor (D-Okla)
Patten, H A (D-Ariz)

This committee will have referred to it legislation having to do with the Reserve Program.

The chairman of the full committee, Representative Dewey Short (R-Mo.), and the senior member of the minority, Carl Vinson (D-Ga.), will be members ex-officio of all subcommittees.

The full committee will act as the Policy Committee, and special subcommittees may be appointed by the Chairman of the full committee.

The members of the Professional Staff, who have been serving as counsellors to the full committee are to be retained, as follows:

Robert W. Smart, Chief Counsel: Completed the basic training school at Camp Robert, Calif.; graduated from the Artillery Officers Candidate School, Ft. Sill, Okla., on duty at Fort Bragg, N. C. and Ft. Knox, Ky.; selected for Military Government training at the Universities of Virginia and Chicago; was sent overseas in September 1945; spent one year in Korea as Legal Officer in the Military Government Unit; was separated from the service at Camp Beale, Calif., in October 1946; was commissioned a Colonel in the Air Force Reserve 17 Nov. 1949.

John Russel Blandford, Counsel: On active duty in the Marine Corps from September 1941 to March 1946; a member of the First Division, 11th Marine Regiment, U. S. Marine Corps; took part in the battles of Tulagi, Guadalcanal, Cape Gloucester, and the Willaumez Peninsula; returned to the United States in July 1944 where he served on the Board of Review and Dismissals; attained the rank of Major; is now a Lieutenant Colonel in the Marine Corps Reserve.

Charles F. Ducander, Counsel: Secured his L.L.B. degree at Tulane University, La.; practised law in Louisiana five years; is a member of the Mississippi, Louisiana, and Federal Bars; entered the Navy in 1942 as a Lieutenant, junior grade; on duty three years on an aircraft carrier in the Caribbean Sea and Pacific Ocean; came out of the service as a Lieutenant Commander in 1945; selected in December 1942 for promotion to Commander in the Naval Reserve.

Philip W. Kelleher, Counsel: Was with the Army Engineers three years during World War II, as a Master Sergeant; spent one year overseas in the District Engineers office; and one and a half years in the Manhattan District, Hanford Engineering Works; gained his A.B. degree at Holy Cross College, Mass. and the degree of L.L.B. at the Georgetown Law School, Washington, D. C. and is a member of the Virginia Bar.

Retained also will be the following members of the clerical staff of the committee: Agnes Johnston, Committee Secretary, of Syracuse, N. Y.; Berniece Kalinowski, of North Judson, Ind.; Janice Angell, Ithaca, N. Y.; Elizabeth Gilmore, Clairton, Pa.; L. Louise Ellis, Crane, Mo., and James Deakins, Pikesville, Tenn., File Clerk.

Foreign Policy Plans

(Continued from Page 643)

and it is too early to tell much about its prospects in the new administration. On this occasion its permanent membership (the President, Vice-president, Secretary of State, Secretary of Defense, and Chairman of the National Security Resources Board—for months only an acting chairman, so thin is its functioning) was joined by General Omar N. Bradley, Lt. Gen. Walter B. Smith, the retiring chief of the Central Intelligence Agency, and his prospective successor, Allen Dulles. In theory the Council can be of immense value, its permanency permitting an efficiency hardly attainable by any substitute ad-hoc assembling of the same persons merely as individuals. Whether it will be truly revived is not yet disclosed.

SOME IMPROVEMENT IN WESTERN EUROPE began immediately after the inauguration speech. In West Germany, Chancellor Adenauer, who initially had been led into hasty complaint over Britain's arrest of reviving Nazi zealots, and over American comment upon it, suddenly decided that the arrests had their good points, which they certainly did. In France, Rene Pleven, now Defense Secretary, supported his program for a slightly enlarged defense budget (10.24 per cent of France's estimated national income) with some tactful reminders of the need for further American aid; he hopes for some $80 millions which would produce 30,000 more Army and 9,000 more Air Force personnel for beefing up the existing 12 infantry divisions and 28 squadrons; and Georges Bidault, the new Foreign Minister, in a personal letter to Herr Adenauer has tactfully explained the French views on EDC amendments. The Reds continue to help out, unintentionally, in their own way, too, by increasing world alarms over still greater purges in East Germany and elsewhere, so that refugees now are pouring into West Germany at the rate of 1,000 a day; it is found necessary to increase the number of planes available for removing them from West Berlin. It is useful to have supporting evidence of a firm belief that the peril at Moscow is no less than it was two years ago.

IN THE EASTERN MEDITERRANEAN it has been a week of interest by reason of the conjunction of several orbits, with Admiral Robert B. Carney, commanding NATO's southern sector, his new chief of staff, Maj. Gen. Clovis E. Byers, his air chief, Lt. Gen. David M. Schlatter, and his Southeast Command chief, Lt. Gen. Willard Wyman assembling in Athens at the same time that Lord Mountbatten, NATO's new Mediterranean commander, and Fuad Koprulu, Turkish Foreign Minister, arrive. There will be conferences with the Greek military and diplomatic authorities.

And one must mention a notable announcement at The Hague: the Dutch government is declining this year a $15,000,000 installment of Marshall plan aid, for the welcome reason that Netherlanders have made such large recovery that they can do without it--they hope. It is a hope which is amply shared at Washington; if fulfilled, it will provide admirable support for the basic concept of the Marshall plan.

Kessler AFB Surgeon

Col. Larry A. Smith, former Base Surgeon at Ft. Warren AFB, Wyo., has been named Base Surgeon at Keesler AF Hospital, Miss., to succeed Col. John W. Guerin who had held the position temporarily in addition to his duties as Chief of the hospital's Professional Services Department. During World War II, Colonel Smith was attached to the surgeon's office in both India and Iceland.

Port Ordnance Officer

Maj. Horace M. Locklin has been moved up from executive officer to Port Ordnance Officer at Bremerhaven Port of Embarkation, Germany, where he has been stationed since July 1950. He succeeds Col. John A. Supensky, who departed for the U. S. and a new assignment.

SERVICE SOCIAL NEWS

MRS. Dwight D. Eisenhower has accepted the honorary presidency of the Woman's Army and Navy League, which sponsors the Soldiers', Sailors', Marines' and Airmen's Club, 1015 L Street, N.W.

This was announced at the annual open meeting and election of officers on 29 Jan.

Mrs. Claude B. Mickelwait, wife of Brigadier General Mickelwait, the Assistant Judge Advocate General of the Army, was elected president, while those elected for other board positions were: 1st vice president, Mrs. W. P. T. Hill; 2d vice president, Mrs. Arthur MacArthur; 3d vice president, Mrs. Walter S. Grant; 4th vice president, Mrs. Maurice S. Dillingham; secretary, Mrs. Floyd N. Johnson; assistant secretary, Mrs. Allen Winbeck; treasurer, Mrs. James Pratt; assistant treasurer, Mrs. Edmund B. Gregory; and membership secretary-treasurer, Mrs. Charles P. Crosby. Elected to represent the services on the board were, for the Army: Mesdames John E. Hull, Anthony McAuliffe, R. J. Canine and Egbert Bullene; for the Navy: Mesdames M. L. Royar, Joel Boone, George H. Fort and John R. Redman; for the Air Force: Mesdames Charles P. Cabell, Millard Young, John Burnside and Lloyd Hopwood; for the Marine Corps: Mesdames Gerald Thomas and William Orr; and for the Coast Guard: Mrs. J. W. Ryssy.

Mrs. Alfred Richmond was chairman of the nominating committee and was assisted by Mrs. Herman Feldman, Mrs. Julius A. Furer, Mrs. Lemuel Shepherd and Mrs. Nathan Twining.

The honorary vice presidents of the League are Mrs. Omar Bradley, Mrs. J. Lawton Collins, Mrs. William Fechteler, Mrs. Hoyt Vandenberg, Mrs. Lemuel Shepherd and Mrs. Merlin O'Neill.

The Woman's Army and Navy League was organized in 1872 by wives of the officers of the Armed Services, who visualized the needs of the enlisted men. The Club has never closed its doors and has provided for the servicemen of our forces, as well as those of the United Nations, comfortable lodgings and wholesome meals, at nominal cost, when visiting the Nation's Capital. During the past year, 27,000 men stayed at the Club and 27,000 meals were served. The Club is supported entirely by the Women's Army and Navy League, whose membership is open to the wives, mothers, sisters and daughters of the officers of all the Armed Services, wherever they may be stationed.

—o—

Much social activity of the week has centered around Vice Adm. and Mrs. Laurence T. DuBose, USN, who are leaving this coming week for his new station as Commander of the Eastern Sea Frontier. Rear Adm. Tom B. Hill, USN, Superintendent of the Naval Gun Factory and Mrs. Hill gave a farewell party Monday evening, at the Officers' Club at the Gun Factory, other officers of the post joining in the farewells. The commandant of the Potomac River Naval Command, Rear Adm. George H. Fort, USN, and Mrs. Fort, and the Commandant of the Military Sea Transportation Service, Vice Adm. Francis Denebrink, USN, and Mrs. Denebrink were among those present.

Vice Adm. Cecil Charles Hughes-Hallett, C.B., C.B.E., and Mrs. Hughes-Hallett were hosts at dinner Tuesday evening in compliment to Admiral and Mrs. Du Bose. Among the guests were the Naval Attache of the Netherlands Embassy, Rear Adm. Jonkheer Foreest and Mme. Foreest, Brig. Gen. Douglas Henry Patterson-Knight, British Army, ret., and Mrs. Patterson-Knight.

Admiral and Mrs. Denebrink, who have been house guests of Vice Adm. and Mrs. William Callaghan, USN, are moving 5 Feb., to the quarters at the Gun Factory now occupied by Admiral and Mrs. Du Bose.

—o—

Brig. Gen. Paul F. Yount, Deputy Chief of Transportation will address the members of the Transportation Corps Women's Club at their meeting on Wednesday 11 Feb. The luncheon will be held at the Army and Navy Country Club at 12:30 p.m. Mrs. Wilbur O. Townsend, luncheon chairman, announces that reservations should be made by Friday, 6 Feb. with the Club treasurer Mrs. Hugh L. Quarles, 800 North Wayne Street, Arlington, Va., telephone Jackson 2-9719. Mrs. Frank Terrell, club president, will preside.

—o—

The West Point Class of January 1943 celebrated the 10th Anniversary of their graduation from the U. S. Military Academy with a dinner-dance at the Army-Navy Country Club on 24 Jan.

Those attending were:

Lt. Col. and Mrs. John W. Baer, Lt. Col. and Mrs. Ray C. Brittingham, Lt. Col. and Mrs. Frank A. Camm, Lt. Col. and Mrs. Victor A. Cherbak, Maj. and Mrs. Edward M. Costello, Lt. Col. and Mrs. John V. Courtney, Lt. Col. and Mrs. William Criss, Lt. Col. and Mrs. O. W. DeGruchy, Lt. Col. and Mrs. Robert R. Fishel, Lt. Col. and Mrs. James O. Frankosky and Mrs. Carmack.

Also Lt. Col. Norman D. Greenberg, Lt. Col. Joseph L. Hamilton, Lt. Col. and Mrs. MacLaughlin Hatch, Maj. and Mrs. Charles L. Heltzel, Maj. and Mrs. James C. Huntley, Lt. Col. and Mrs. Lee B. James, Lt. Col. and Mrs. John A. Kerig, Maj. and Mrs. Theodore T. Lutrey, Lt. Col. and Mrs. Robert Muldrow, Lt. Col. and Mrs. William D. Neale.

Also Maj. and Mrs. Frederick S. Porter, Maj. and Mrs. John C. Raaen, jr., Maj. and Mrs. George A. Rebh, Maj. and Mrs. Emmett Reynolds, Maj. and Mrs. James R. Richardson, Maj. and Mrs. Michael A. G. Robinson, Maj. and Mrs. Albert E. Saari, Lt. Col. and Mrs. Richard T. Schlosberg, Maj. and Mrs. Adrian St. John, Maj. and Mrs. Milton E. Stevens, Lt. Col. and Mrs. Carlos M. Talbott, Maj. and Mrs. Donald Vicek, Lt. Col. and Mrs. Lowell L. Wilkes, jr., and Lt. Col. and Mrs. Barton K. Yount, jr.

—o—

Plans are underway for the Chemical Corps Wives Club's benefit dance, scheduled for Saturday, 23 May, according to Mrs. John G. Appel, President of the Club. The affair, which will benefit the Soldiers, Sailors, Marines and Airmens Club in Washington, will be held at the Ft. McNair Officers Club. Mrs. Ralph B. Strader, chairman, Mrs. Joseph C. Hiett, and Mrs. Marion L. Campbell comprise the arrangements committee.

—o—

Lt. Col. and Mrs. Charles A. North of 1550 44th Street, N.W., Washington, held an informal reception Friday evening for visiting students, staff and faculty from the Royal Canadian Air Force Central Navigation School, station Summerside, Prince Edward Island. Included in the group were: Group Captain Arthur Kenyon, Officer Commanding; Squadron Leader, Robert Mitchell, Officer in charge of Ground Instruction in the school; and Squadron Leader Ronald West. Squadron Leader West is the holder of the RCAF McGee Trophy, an award given for rescue work performed in the Arctic regions.

—o—

Maj. John H. Weaver has returned to the United States from Seoul, Korea, where he was stationed for a year as Adjutant of the 931st Engineer Aviation Group. While serving as Adjutant, Major Weaver was awarded the Bronze Star. Following a 45-day leave, he has reported to the Command and General Staff College at Ft. Leavenworth, Kans., as a student in the Staff Officers' Course. He and Mrs. Weaver are now at home at 932 Cheyenne, Leavenworth, Kans.

—o—

Rear Adm. Homer N. Wallin, USN, Chief of the Bureau of Ships, and Mrs. Wallin, headed the receiving line of an "All Calls Made and Returned" reception for Officers of the Bureau of Ships and all Engineering Duty Officers, active and retired, of the Washington and Annapolis area and their ladies on 8 Jan. in the Naval Medical Center Officers' Club. Other members of the receiving line were Rear Admirals W. D. Leggett, jr., E. W. Sylvester, R. E. McShane, and B. E. Manseau and their wives. The Honorable John F. Floberg, Asst. Secretary of the Navy for Air and Mrs. Floberg were in attendance as invited guests.

—o—

The Wives of the U. S. Military Academy Class of 1933 of the Washington area will meet for luncheon, at 12 noon, on 6 Feb., at the Shoreham Hotel. For reservations, it is requested that calls be made to Mrs. Frederick R. Zierath at JA 8-4808, before 3 Feb.

—o—

Maj. Gen. Edwin P. Parker, USA, The Provost Marshal General, who retired 31, Jan., after more than 40 years of distinguished military service was presented with an illuminated scroll by the members of the Office of The Provost Marshal General at a coffee party held in his honor in the Main Navy Building on Friday afternoon, 30 Jan. Later, Military Police officers, their wives, guests, and members of General Parker's family gathered at the Officer's Club, National Naval Medical Center, Bethesda, Maryland, for a formal dinner dance in honor of General and Mrs. Parker. General and Mrs. Parker will continue their residence at 1341 30th Street, N.W., Washington, D. C.

On Monday evening, 2 Feb., Mrs. Wesley W. Posvar, wife of Capt. W. W. Posvar, U. S. Military Academy, will be guest star on the Firestone television program. In public life, Mrs. Posvar is Mildred Miller, of the Metropolitan Opera Company.

—o—

The Ladies of the Judge Advocate General's Corps will have their winter luncheon 4 Feb. at the Army-Navy Country Club. The luncheon will have a festive south-of-the-border atmosphere. The guest speaker, The Honorable Mr. Rafael Nieto, the Charge d'Affaires of Mexico will be introduced by Mrs. Albert N. Hickey, co-chairman of the Luncheon Committee.

The lovely Mrs. Nan Garcia, talented international singer and writer will sing native Mexican sons and also a modern folk song entitled "Sombrero, Braids and Bows" composed by Senora Amanda de la Colina, wife of the Mexican Ambassador. Mrs. Garcia will be accompanied by Mr. Allison Sanderford concert

(Continued on Next Page)

MISS JEANNE MARIE KLAPPHOLZ

daughter of Chief Warrant Officer and Mrs. S. A. Klappholz, USN-Ret., of Annapolis, Md., who have announced her engagement to Midshipman Raymond Earl Paulsen.

Miss Klappholz, a graduate of Annapolis High School and the Annapolis Business College, is a member of the staff of the U. S. Coast Guard Magazine.

Midshipman Paulsen is a member of the first class at the U. S. Naval Academy, where he is on the varsity fencing team. He is the son of the late Mr. George Paulsen and Mrs. Clara Paulsen of Hemlock Grove, Ohio.

MISS JEANNE HADDEN

will be married in the summer to Lt. Charles E. Shissler. A senior in the College of Music, at the University of Colorado, she is a mem- of Kappa Delta Sorority, and at present is Rush Chairman for the Sorority. She has been active in the University Choir, and is a member of Sigma Alpha Iota, National Music Sorority.

Lt. Shissler, stationed at Lowry Field, Colo., is a graduate of Denver University where his activities included Cadet Colonel of the Air ROTC, a member of Omicron Delta Kappa honorary fraternity. He is listed in the 1952 edition of Who's Who In American Colleges and Universities.

MAGAZINE SAVINGS!
YOU PAY LESS
By Subscribing through DAVIS

NEW MILITARY RATES

AMERICAN, one year	$3.00
COLLIERS, one year	4.00
CORONET, one year	2.50
COUNTRY GENTLEMAN, one year	.75
ESQUIRE, one year	5.00
FORTUNE, one year	7.50
HOLIDAY, one year	4.00
LADIES HOME JOURNAL, one year	2.50
LIFE, one year	5.50
LOOK, one year	3.00
NEWSWEEK, one year	4.50
PATHFINDER, one year	2.00
QUICK, one year	3.00
SATURDAY EVE. POST, one year	4.75
SPORTS AFIELD, one year	2.50
TIME, one year	4.75
U. S. CAMERA, one year	2.50
WOMAN'S HOME COMP., one year	2.50

For active members of the armed forces and military units. These rates apply in U.S. or APO and FPO.

We handle every magazine published. Ask for FREE catalog. SPECIAL ATTENTION TO DETACHMENT AND UNIT FUND ORDERS.

SHEPARD W. DAVIS & CO.
Military Dept.
478 BAY ST. STATEN ISLAND 4, N. Y.
Guaranteed Service Since 1929

ATTENTION—OFFICERS' CLUBS
and Individual Officers of United States Armed Forces

VIRGINIA GENTLEMAN
4 Years Old 90°
Straight Bourbon Whiskies
FAIRFAX COUNTY
Bottled-in-Bond

Founded 1835 MAYNARD & CHILD INCORPORATED
9 East Hamilton St. Baltimore 2, Maryland Tel. Vernon 7880
Please write us for a special price list covering a broad assortment of IMPORTED and DOMESTIC WINES and SPIRITS
Prompt shipment in solid cases, assorted cases and odd lots.

BEDDING—CARPETS—APPLIANCES
• FURNITURE •
Complete selection of standard brands in fine furniture available at real savings.
TURNER'S
923 G St. N. W., Washington, D. C. NA. 8-8157
Branch Store:
227 Potomac Ave., Quantico, Va. Quantico 1-2431

MRS. THOMAS JULIAN FANNON

was Miss Susan Thorne Dau, daughter of Brig. Gen. and Mrs. Frederick Jensen Dau, USAF, before her marriage on 28 Jan. to Lieutenant Fannon, USAFR, at Alexandria, Va.

Society

(Continued from Preceding Page)

pianist. Senora Hortensia Perez de Leon and Lt. Gorge Zamorano will dance the lively Mexican hat dance.

In the receiving line will be the guest of honor Mrs. Collins, wife of General J. Lawton Collins, Army Chief of Staff; Mrs. Brannon, wife of Maj. Gen. Ernest M. Brannon, The Judge Advocate General of the Army; Mrs. Shaw, wife of Maj. Gen. Franklin P. Shaw, The Assistant Judge Advocate General; Mrs. Mickelwait, wife of Brig. Gen. C. B. Mickelwait, Assistant Judge Advocate General; and Mrs. Hickey and Mrs. Robert H. McCaw, Co-chairmen of the Luncheon Committee.

—o—

Col. and Mrs. Mark V. Brunson, until recently stationed at Camp Breckinridge, Ky., at which station Colonel Brunson was successively assigned as Post and Division Quartermaster, Deputy Post Commander and Assistant Chief of Staff, G-4, have established temporary residence, at 3546 (South side), Avenue, B, San Antonio, Tex., pending his projected retirement in the Spring. Subsequent to retirement, Coloney Brunson will enter the University of Florida, Gainesville, as a student in the College of Political Science and at which city he has accepted an appointment as Director of Civil Defense for Alachua County and the City of Gainesville, and Deputy Sheriff, Alachua County.

—o—

Mrs. Lillian Porter Say, correspondent for the *Oregon Journal*, will be the guest speaker at the Chaplains Wives' Club of the Greater Washington Area on 3 Feb. at the Walter Reed Officers' Club.

Serving as Hostesses for the Luncheon scheduled to begin at 12.30 P.M. will be Mrs. Edwin L. Kirtley, Mrs. Charles W. Marteney, and Mrs. James K. Snelbaker.

—o—

A cocktail party was given by the Daughters of the United States Army on 24 Jan. at the Army Navy Town Club. About 90 guests attended.

Mrs. Paul J. Mueller, President of the Washington Chapter, received with Mrs. John G. Donovan, National President, and Brig. Gen. Charles D. Roberts, retired, husband of the founder of the "Army Daughters."

Those pouring coffee were, Mrs. Robert L. Howze, a former National President, Mrs. Carl Spaatz, wife of General Spaatz, USAF-retired, Mrs. Anthony C. McAuliffe, wife of Lt. Gen. McAuliffe, USA, Mrs. William D. Wrightson, Regent Army and Navy Chapter D.A.R., Mrs. Avery J. Cooper, National 1st Vice President, "D.U.S.A.," Mrs. Raymond V. Cramer, 1st Vice President, Washington Chapter, Mrs. Victor S. Foster, Secretary, Washington Chapter, Miss Marjorie Goodwin, President of the Junior Washington Chapter.

Chairman for the event was Mrs. Brown Harbold, assisted by Mrs. Donald D. Hay, Mrs. Raymond V. Cramer, Mrs. Victor S. Foster, Mrs. Malcolm F. Lindsey, Mrs. Robert A. McClure, Mrs. Avery J. Cooper, Mrs. David N. W. Grant and Mrs. Albert K. Stebbins, jr.

—o—

Wives of officers on duty in the office of The Adjutant General in Washington, D. C., held a luncheon meeting at the Army-Navy Country Club 22 Jan. with 94 in attendance. Mrs. Clifton F. von Kann, former president of the Armed Forces Hostess Association in Washington, D. C., spoke on the work of that group in assisting newly arrived officers and members of their families.

Mrs. Donald R. Van Sickler was in charge of arrangements, being assisted by Mrs. Gabe W. Lewis, Mrs. Robert H. Shell, Mrs. Charles A. Rowan, Mrs. Stephen T. Kean, Mrs. Lee L. Stewart, and Mrs. Claudius A. Beall. Included among the guests were Mrs. William E. Bergin, Mrs. John A. Klein, Mrs. K. B. Bush, Mrs. Paul Mueller, and Mrs. Orlando Mood, wives of general officers assigned to TAGO.

Another in the current series of luncheons will be held in March, with Mrs. James H. Banville in charge.

Weddings and Engagements

THE U. S. Embassy in Tokyo, Japan, was the scene of the wedding, on 22 Jan., of Miss Alice Elizabeth Townsend and 1st Lt. George Aaron Hutchinson, jr., USAF. The bride is the daughter of Brig. Gen. James R. Townsend, USA-Ret., and Mrs. Townsend of 1821 Dalton Rd., Greensboro, N. C. Parents of the bridegroom are Col. and Mrs. George A. Hutchinson of Enid, Okla.

In attendance at the ceremony were the bride's brother-in-law and sister, Maj. and Mrs. Ralph J. Hill.

The bride was graduated from the National Cathedral School for Girls in Washington, and received her B.A. degree from the Woman's College in North Carolina, in 1949. She has been in Japan since Sept. 1950, with the Special Services Division of the Air Force. Lieutenant Hutchinson attended Phillips University in Enid and the University of Oklahoma at Norman, Okla.

Lieutenant Hutchinson and his bride will be in Tokyo until March, when they expect to return to the States.

—o—

Mr. and Mrs. John M. Phillips, "Impton," 2336 Brownsville Road, Carrick, Pittsburgh, Pa. announce the marriage of their daughter, Mary Phillips Henry, Whitehall, Pittsburgh, to Col. Robert C. Lutz, USA.

The ceremony took place 9 Jan., at noon, in the residence of the bride's parents, with Reverend David J. Wynne, pastor, Baldwin Community Methodist Church, officiating.

The bride was modishly gowned in a blue crepe afternoon frock and matching blue hat with small veil. Her flowers were a corsage of white orchids.

The maid of honor was her daughter, Miss Mary Henry. Her nieces, Sidney Chalfont, W. Club Drive, and Miss Margaret Shuman, daughter of Mr. and Mrs. Joseph Shuman, Lawnview Avenue, were flower girls.

The best man was the bridegroom's brother-in-law, William A. Addams. The bride's son, Charles Mayo Henry, was junior best man. Guests at the wedding were from the immediate families including the groom's daughter, Mrs. John Zakel, Ft. Knox, Ky., and his sister, Mrs. William Addams, Shippensberg, Pa. Colonel Lutz's son, Lt. Robert C., jr., is with the 7th Division Artillery in Korea and has just returned to action after being wounded. Mrs. Henry was given in marriage by her father, John M. Phillips, Colonel Lutz is the son of Mr. Harry S. Lutz, Harrisburg, Pa., and served with the Y Force in the Salween Campaign, China-Burma-India Theater, during the war, and recently returned to the United States from Austria where he was Post Commander of the Salzburg Military Post. He is currently Post Commander of the South Park Military Post and Representative of the Chief of Pennsylvania Military District in the Pittsburgh Area.

The couple honeymooned in Hot Springs, Va., and will reside at 15 E. Club Drive, Pittsburgh 27, Pa.

(Please turn to Next Page)

MISS HARRIET VIRGINIA PETERS

will be married in early April to Lt. Harry H. Baird, jr., Arty., USA, son of Brig. Gen. and Mrs. Harry H. Baird, USA-Ret., of Highland Park, Lake Wales, Fla.

Miss Peters is a graduate of Knox School for Girls at Cooperstown, N. Y., and is now in her junior year at Wellesley College, Wellesley, Mass. Lieutenant Baird is a graduate of Culver Military Academy, and USMA, Class of '52.

MISS JEAN ELIZABETH ANDERSON

represented William Beaumont Army Hospital as a Princess in the Sun Queen's Royal Court of the 18th annual Southwestern Sun Carnival, held recently in El Paso, Tex. The daughter of Col. and Mrs. Norman W. Anderson, Chief of Surgical Service at WBAH, Miss Anderson is a senior at the University of Kansas in Occupational Therapy.

Service Men!
SAVE BY MAIL
We Pay Postage Both Ways.
3% CURRENT DIVIDEND
Member: Federal Home Loan Bank System
MISSOURI SAVINGS ASSN.
5211 Hampton—Est. 1922—St. Louis 9, Mo.

Take A **WILLYS** Overseas
Economical — High Resale Value
— Worldwide Service Available —
Be Smart — Trade Your Big Car
Ship A **NEW — SMALL** Car
See Mr. Wight
Willys-Overland Distributors, Inc.
1515 14th St., N.W., Washington, D. C.
AD. 2-1000

The "Bibles" for all Service Wives

THE ARMY WIFE
POSTWAR EDITION
By Nancy Shea

THE NAVY WIFE
POSTWAR EDITION
By Anne Briscoe Pye and Nancy Shea

THE AIR FORCE WIFE
By Nancy Shea

For sale at Post Exchanges,
Ship Service Stores and all Bookstores
Each $3.00

HARPER & BROTHERS
49 E. 33rd St., New York 16, N. Y.

Weddings and Engagements

(Continued from Preceding Page)

Capt. Joseph G. Schnebly (MC) USN, and Mrs. Schnebly, of San Diego, Calif. announce the engagement of their daughter, Martha Ann, to Frank C. Johnson, son of F. A. Johnson, of Center City, Minn.

Miss Schnebly was graduated from Penn Hall School in Chambersburg, Pa. where she became a member of Phi Alpha Chi Sorority. Her fiance is a student at San Diego State and a member of Theta Chi Fraternity. The wedding date has not been announced.

Miss Susan Thorne Dau, daughter of Brig. Gen. and Mrs. Frederick Jensen Dau, USAF, of Wright-Patterson AFB, Ohio, was married to Lt. Thomas Julian Fannon, USAFR, son of Mr. and Mrs. Francis Harper Fannon of Alexandria, Va., on 28 Jan., at high noon, at St. Rita's Church in Alexandria, with the Rev. William T. Connelly saying the mass.

The lovely young bride, given in marriage by her father, wore an exquisite gown of pale ivory bridal satin, with an off-shoulder neckline; the figure-moulding empire bodice was fashioned of shirred tulle, accented by Dutchess lace, and was fastened in back with a row of tiny buttons. Short satin sleeves were complimented with long kid gloves. The boufant satin skirt outspread to form a cathedral train. Her grandmother's veil, previously worn by her mother, was an especially handsome one of dutchess lace, draped in simple cap effect. From a row of lilies of the valley at the back of the cap, the veil fell in a cascade of lace to the end of the train. Pearls, a gift of her father, and a pearl and amythyst bracelet completed her costume. She carried a shower bouquet of gardenias, stephanotis, and lilies of the valley.

Miss Leigh Pooler of Alexandria was Maid of Honor. The bridesmaids were Mrs. Hamilton Bartlett and Miss Suzanne Middlebrooks of Washington, D. C., Miss Joan Dunbar of Augusta, Ga., and Miss Delma Gruin of West Nyack, N. Y.

The little flower girls were Dorothy Ellen and Barbara Lynne Feeney, nieces of the groom, and Sally Richardson, Godchild of the bride's mother.

The best man was Mr. Francis H. Fannon III, brother of the bridegroom, who is a student at Fordham University. The ushers were Mr. William Dwyer, Lt. Vernon LaHart, Mr. Pierre Edrington from Alexandria and Mr. Daniel Reardon, classmate of the bridegroom, from St. Louis, Mo.

Immediately after the wedding a reception was held at the Officers' Club, Ft. Lesley J. McNair. The bride cut the first slice of the wedding cake with her father's saber.

After a short honeymoon, Lieutenant and Mrs. Fannon will be at home at 1108 Valley Drive, Alexandria, Va.

Mr. and Mrs. Frank Otley of Morganfield, Ky., announce the marriage of their daughter, Mary Ward Patrick to 2d Lt. Raymond L. Huffman, son of Mr. and Mrs. Raymond L. Huffman, DuPont, Ind. The wedding took place at Camp Breckinridge, Ky., 17 Jan., with Chaplain (Capt.) Francis D. Debilio officiating.

The bride, given in marriage by her uncle, Mr. Roy Carrier, wore a gown of slipper satin with fitted bodice, fastened with tiny covered buttons, long sleeves and a full skirt. Her three-tiered, fingertip veil was held in place with a tiara of orange blossoms and seed pearls. She carried a small white Bible and a bouquet of white orchids.

Her maid of honor was Miss Norma Jean Mills. 1st Lt. Ralph E. Maze served as best man and the ushers were: 1st Lt. Kenneth Cartwright and 2d Lt. George M. Knai. Pvt. Jack Roberts was organist. Pvt. Joseph Schrass was the soloist and Pvt. Ralph Held acted as doorman.

There was a color guard with the National Colors carried by Private Edward J. Molaskey and Pvts. Frank Scalise and William Knox serving as honor guards. Regimental Colors were carried by Pvt. Thomas Cunnington, with Pvts. Charles McIntyre and Donald Strunk as honor guards.

A large reception, arranged by Capt. Ralph K. Weekly, was held at the Officers' Club following the ceremony.

The couple will take a delayed wedding trip in February, when they go to New Orleans for the Mardi Gras. Lt. Huffman, who is Commanding Officer of Company "M," 502d Abn Inf Reg, will then leave for a tour of duty in Austria.

Among the many guests present at the wedding and reception were: Col. and Mrs. Charles P. Greyer, Capt. and Mrs. Floyd Borkley, Mr. and Mrs. Roy Carrier, Mr. and Mrs. Raymond L. Huffman, Mr. and Mrs. Frank Otley and Mr. and Mrs. H. R. Norman.

Announcement is made of the engagement of Miss Alice Marie Bruner to Dean Robert Fellows, Tulsa, Okla. The wedding will take place the latter part of March.

Miss Bruner is the daughter of Mrs. G. E. Bruner, 2417 E. 17th Place, Tulsa, Oklahoma, and the late Colonel Bruner. She is also the granddaughter of Col. and Mrs. Fred Damman, 1207 S. Birmingham Ave., Tulsa. Mr. Fellows is the son of Mr. and Mrs. Robert E. Fellows, Presque Isle, Michigan.

Miss Bruner received her B.A. and M.A. degrees in psychology from the University of Tulsa. She was a member of Mortar Board, Chi Omega, and listed in Who's Who in American Colleges and Universities.

Mr. Fellows was graduated from the University of Tulsa with a B.S. degree in geology. He is a lieutenant in the USNR with service during and after World War II as a naval aviator.

General and Mrs. John K. Cannon, USAF, Commanding General, Tactical Air Command, Langley AFB, Va., have announced the engagement of their daughter, Marion, to Capt. George W. Hoppe, son of Mr. and Mrs. August Hoppe, of West Orange, N. J. The wedding will take place in the Langley base chapel on 7 Feb.

Miss Cannon attended Centenary College in Shreveport, La., and the University of Utah in Salt Lake City. She also studied abroad at the University of Neuchatel, Switzerland.

Captain Hoppe, an operations staff officer at Tactical Air Command Headquarters, served with the Air Force in Europe during World War II. He saw service with the Far East Air Forces in Japan, and at Shaw AFB, S. C., prior to his assignment to TAC Headquarters in January, 1952. He attended the Stevens Institute of Technology in Hoboken, N. J.

Mr. and Mrs. Walter H. Schrimpf of Leavenworth, Kans., announce the engagement of their daughter, Kathryn Louise, to Cadet Elvin Ragnvald Heiberg, III, son of Col. Elvin R. Heiberg, Professor of Mechanics at West Point, and Mrs. Heiberg, and grandson of Mrs. Elvin Ragnvald Heiberg, sr., of Washington and the late Major Heiberg.

Bradford Bachrach Photo

MRS. ROGER PRATT CLARK, JR.
was Miss Marjorie Lou Booth before her marriage at Dobbs Ferry, N. Y., on 6 Dec. 1952 to Lieutenant Clark, USAF, son of Col. and Mrs. Clark, USAF-Ret. Lieutenant and Mrs. Clark are making their home at Barksdale AFB, La.

Miss Schrimpf was graduated from Leavenworth High School and attended the University of Kansas where she was a member of Kappa Kappa Gamma sorority. Cadet Heiberg, also a graduate of Leavenworth High School, is a first classman at West Point. A June wedding is planned.

Mr. and Mrs. Charles Creps Peters of Mountain Lake, Lake Wales, Fla., have announced the engagement of their daughter, Harriet Virginia, to 2d Lt. Harry Howard Baird, jr., USA, son of Brig. Gen. Harry H. Baird, USA-Ret., and Mrs. Baird of Highland Park, Lake Wales.

The bride-elect was graduated from The Knox School for Girls at Cooperstown, N. Y., in 1950. She is presently a junior at Wellesley College. Lieutenant Baird was graduated from Culver Military Academy, and from the U. S. Military Academy, following a year's service in the Regular Army. He is now stationed at Philadelphia.

Plans for an early April wedding will be announced at a later date.

These are the leaders of the Air Force Officers Wives' Club of Washington, D. C. Top officers are (left to right): Mrs. Hoyt S. Vandenberg, honorary president; Mrs. Nathan F. Twining, honorary vice president; Mrs. Marshall S. Roth, president; Mrs. Thomas S. Ryan, first vice president; and Mrs. John C. Kilborn, second vice president.

POSTS AND STATIONS

■ **HUTCHISON, KANS.** The newly reactivated Hutchinson Naval Air Station already boasts an Officers' Wives' Club of more than 100 members presided over by Mrs. William Munson. Other elected officers of the club are Mrs. Fred Curry, Vice-President, Mrs. H. M. O'Leary, Treasurer, Mrs. Leo Jensen, Secretary and the following Committee Chairmen: Mrs. A. P. Zechelli, Hospitality, Mrs. T. H. Stearns, Volunteer Services, Mrs. Harry Farmer, Membership, Mrs. H. C. Stirling, Entertainment and Mrs. Charles W. Keller, Publicity. Mrs. C. E. Giese and Mrs. J. H. Pennoyer assist the Executive Board in an advisory capacity.

The Wives' Club has been meeting twice a month at the Bisonte Hotel in Hutchinson.

The Navy Relief course will be offered in February and steps are also being taken by the Volunteer Services Chairman to open a Thrift Shop on the base which will be stocked by donations from the Wives' Club and operated by the members.

■ **FT. BENNING, GA.** A citation for "outstanding participation in the 1952 March of Dimes campaign," was presented recently to Brig. Gen. Guy S. Meloy, jr., Infantry Center commander, by Lt. Gen. Alvan C. Gillem, jr., USA-Ret., state director of the National Foundation for Infantile Paralysis. General Gillem was Third Army commander from June 1947, until August 1950.

Ft. Benning donated $12,449 during the 1952 March of Dimes campaign, an increase of 75 per cent over the 1951 contribution.

■ **WEST POINT, N. Y.** On Thursday evening, 22 Jan., the Special Services Committee of the West Point Woman's Club sponsored a lecture on Mutual Funds Investments as a community service to all post personnel. Nancy Dillon, staff lecturer for Hayden Stone & Co., New York Stock Exchange, explained the investment plans of Mutual Funds Companies and the basic fundamentals of the type of investment. This public service was arranged by Mrs. E. R. Heiberg, Chairman of the Special Service Committee.

Frederick James Hillyard, son of Col. and Mrs. H. L. Hillyard, Assistant Commandant of Cadets at the U. S. Military Academy, has been named West Point's first "Scout of the Month."

The Cadet Special Program Committee presented the West Point Variety Show on 25 Jan. Lt. Barry Drewes of the USNA Band assembled a show which represented a cross-section of many West Point activities. The program included the 35 piece dance orchestra of the USMA Band, the Cadet Glee Club, the Cadet Gym Team, a comedy routine with Sgt.'s Paul Voltaire and Francis Stas, Cadet John Toman, vocalist, Cadet William Thompson, pianist and Sgt. Gordon Peters, xylophonist, who has been so popular with his solos in the Mess Hall. Top-billing can go to no group or individual because each and every act was an outstanding specialty. It is believed that this was the first time that a variety show of all-West Point talent has ever been assembled for presentation on the Special Programs series.

■ **SIGNAL CORPS CENTER AND FORT MONMOUTH, N. J.** A hospitality tea, welcoming wives of officers who have arrived at this station since November, was held last Wednesday afternoon. On the receiving line were Mrs. K. B. Lawton, wife of the post's commanding general, Mrs. W. J. Guest, Mrs. E. R. Petzing, and Mrs. C. J. Jozwiak.

Guests included: Mrs. T. L. Albee, Mrs. R. C. Bauckman, Mrs. W. E. Barton, Mrs. J. E. Bromhead, Mrs. C. W. Bride, Mrs. J. G. Connelly, Mrs. D. L. Cook, Mrs. Charles Dunlap, Mrs. J. H. Galligan, Mrs. P. F. H. Gobert, Mrs. E. L. Gaylord, Mrs. R. L. Jones, jr., Mrs. D. R. Lasher, Mrs. C. J. Meinick, Mrs. F. J. McKendry, Mrs. J. S. Osbourne, Mrs. Oliver Powell, Mrs. A. I. Sampson, Mrs. K. A. Sawyer, Mrs. F. L. Thomsen, and Mrs. W. E. Wilkerson.

Mrs. M. A. Rubin was chairman of the committee in charge of January's tea. Assisting with pouring were: Mrs. R. W. White, Mrs. J. T. Quick, Mrs. R. I. Taylor and Mrs. C. M. Hopkins.

■ **SHARPE GENERAL DEPOT, LATHROP, CALIF.** The Ladies' Club of Sharpe General Depot held its monthly meeting, on 14 Jan., at the Officers' Mess, when bingo was played. Visiting guests were Mrs. Cottrell, who is the guest of Maj. and Mrs. Frederick Horton, and Miss Irene McCrystal, who is visiting her parents, Lt. Col. and Mrs. William McCrystal. New members who were welcomed were Mesdames Edward Allen, Paul Sampers and Wayne Davenport. A farewell gift was presented to Mrs. Cassell, whose husband, Lt. Col. Thomas Cassell, is retiring from active duty, after 30 years service. Hostesses for the evening were Mesdames Hamilton, Dill and Eigner.

(Continued on Next Page)

Posts and Stations

(Continued from Preceding Page)

■ **ANNAPOLIS, MD.** The wives and officers of the Naval Academy class of 1946 met for a luncheon, on 19 Jan., at the Officers' Club. Hostesses for the occasion were Mesdames Robert E. McCall, Lester Moore, jr., Henry W. Waddell, jr., and Robert S. Tisdale. It was announced that they would hold an evening of bridge on 29 Jan.

Vice Adm. and Mrs. Kent Hewitt have come to Annapolis for several months and are residing at 235 King George St.

Comdr. Donald W. Davis, who is head of the Electrical Engineering Department of Ohio Northern University in Ada, Ohio, has been spending ten days at Carvel Hall.

Capt. and Mrs. Leon F. Brown of Southgate Ave. have returned from a two weeks vacation at Hollywood, Fla.

Comdr. and Mrs. Robert A. Cook entertained at a supper party on 18 Jan., in their home on Monticello Ave.

Mrs. Theodore L. Schumacher, widow of Rear Admiral Schumacher, is living in Annapolis with her daughter, Mrs. Frank Sain, whose husband, Lieutenant Sain, is on sea duty.

Vice Adm. Matthias B. Gardner, USN, of Washington, D. C., lectured to the midshipmen of the first class, on the evening of 23 Jan., in Mahan Hall. His subject was "Air Operations in Naval Warfare."

Mrs. Hamilton Disston South has returned after visiting Mrs. W. Sloan Harrison, widow of Major Harrison, USMC, at her home in Washington.

Comdr. and Mrs. Leslie C. Slack have returned to Norfolk, Va., after visiting Mrs. Slack's mother, Mrs. Walton H. Hopkins of Maryland Ave.

Mr. and Mrs. Marion Lazenby are giving a party today, 31 Jan., at their Ferry Farms home, in honor of Rear Adm. and Mrs. Charles R. Brown and Rear Adm. and Mrs. Ross A. Dierdorff.

■ **FT. BELVOIR, VA.** The Essayons Dramatic Club, Ft. Belvoir's counterpart of the traditional American amateur theatre, will stage its 1953 debut with a presentation of the well-known two-act comedy, "Dear Ruth," on 12-13-14 Feb. at the Essayons Playhouse, The Engineer Center.

The Essayons, which claims to be the oldest amateur dramatic club in the United States (organized in 1864 by the Engineer Battalion, U. S. Army), will make its second performance of the theatre season with a play that enjoyed a long and successful run on Broadway. Last November the club performed "Arsenic and Old Lace."

Essayons is now an activity of the Engineer Mess, and all officers of the Mess and their dependents are eligible to participate. Included in the "Dear Ruth" dramatis personae are:

Mrs. Amos L. Wright, wife of Capt. Wright; Miss Bette Davis, daughter of Col. and Mrs. Hoy D. Davis, Executive Officer, The Engineer Replacement Training Center; Mrs. Charles D. Smith, wife of Capt. Smith; 1st Lt. Louis C. Raybould; 1st Lt. Joseph Page; 2d Lt. Ronald Curhan; 2d Lt. and Mrs. William Matthey; Mrs. Robert C. Nelson, wife of Capt. Nelson.

Serving as chairman of the Executive Committee is Lt. Col. Franklin W. Clarke, the Staff Judge Advocate, The Engineer Center.

The other members of the Executive Committee include: 1st Lt. Byron Burch, production manager; 1st Lt. Richard B. Barkin, business manager; 2d Lt. Roger M. Crosby, son of Col. Roger M. Crosby, Port Adjutant General, Pusan, Korea, property manager; Mrs. Mary Buchanan, wife of 1st Lt. Robert C. Buchanan, secretary; and Mrs. Betty Rice, wife of Maj. Fred Rice, historian. Directing the play is 1st Lt. John Mason.

Among the more prominent Army officers who have been active in the Essayons Dramatic Club since its inception eighty-nine years ago are General of the Army Douglas MacArthur, General Lucius Clay, and Brig. Gen. Albert C. Lieber, until recently ERTC Commander at Ft. Belvoir. All three men were stationed at The Engineer Center, U.S. Army.

■ **SAN DIEGO, CALIF.** Among the interesting newcomers to San Diego are Capt. and Mrs. Carl W. Porter who arrived from Washington, D. C. Captain Porter will head the 11th Naval District Civil Engineering Department and, drawing inspiration from the beautiful California scenery he will doubtless pursue his hobby, painting. Mrs. Porter, a poet, is known professionally as Beatrice McKnight. To welcome Mrs. Porter, Mrs. E. G. Dobbins entertained with a tea. Assisting the hostess were Mmes. Lee Carboy, D. N. Shockey, Richard Divoli and R. A. Martin. Chosen to pour were Mmes. C. Reid Johnson, P. H. Torrey, Arthur Flaherty and George Wade.

Capt. and Mrs. James R. Davis also entertained the Porters, having issued invitations for a large cocktail party in their NAS quarters on 30 Jan.

Fifty years ago Bessie Carter Taylor became the bride of Thomas A. Davis at a ceremony performed in the Second Presbyterian Church, Bristol, Va. On 22 Jan. Col. and Mrs. Davis celebrated their golden anniversary in San Diego where they have made their home since the officer's retirement. Joining them for this memorable occasion were Col. Davis' mother, Mrs. Mary J. Davis, their daughter, Mrs. Rufus L. McCracken, wife of Lt. Col. McCracken, USAF, who is on duty in Japan, and their son, Capt. Charles A. Davis, USA.

■ **SALZBURG, AUSTRIA.** The Leghorn Quartermaster Association held a banquet at the Palace Hotel in Leghorn recently to inaugurate the first meeting of its members. Among the 36 guests attending were: Lt. Col. Lloyd E. Hirschorn, QM Section Executive Officer; Lt. Col. (and Mrs.) Byron R. Patton, Leghorn Post Executive Officer; Lt. Col. Harlow E. Allen, 9th Med. Port Executive Officer; Lt. Col. (and Mrs.) John F. Stein, 7689 USFA Gen. Depot Executive Officer.

After dinner Lt. Col. Hirschorn, President of the Leghorn QM Association, introduced the honor guest and speaker of the evening, Dr. Virginio Avezzano, a successful young Italian businessman, who is the director of the Genepesca plant here, which leases cold-storage facilities to the Command's Quartermaster Section. The subject of Dr. Avezzano's speech was "Italy 1945-Italy Today."

2d Lt. William L. Mitchell, jr., has arrived here for duty with U. S. Forces in Austria (USFA). He was previously stationed at Ft. Benning, Ga. He is the son of Brig. Gen. William L. Mitchell, 1503 N. 49th St., Ft. Smith, Ark.

■ **CRAIG AFB, ALA.** Mrs. Edmund F. Freeman, wife of Col. Freeman, Executive Officer, entertained 20 Jan. in honor of Mrs. C. B. Lingamfelter, jr., wife of Lt. Col. Lingamfelter and Mrs. Gerald E. Bean, wife of Colonel Bean.

Mrs. Lingamfelter and Mrs. Bean were honorees at a "Hail and Farewell" party at the Officers Club. Mrs. Bean is the wife of the new Air Base Group Commander and Mrs. Lingamfelter is departing Craig to join her husband at Stallings Air Base where he recently became Commanding Officer.

(Please turn to Next Page)

SCHOOL AND CAMP DIRECTORY

The Schools and Camps listed below are effectively equipped to care for the educational and recreational needs of the children of members of the services and this Directory is recognized as an authentic and reliable aid to service parents in solving the problem of child education. For details as to the Schools listed in this Directory address them directly or communicate with the Army Navy Air Force Journal Dept. of Education, 1711 Conn. Ave., Washington 9, D. C.

ALABAMA

MARION INSTITUTE

111th year. Accredited Junior College, 4-year High School. Special preparation for Annapolis, West Point. Senior R. O. T. C. unit. Sports. Accelerated program. Summer semester. *Write for catalog.* **Col. J. T. Murfee, President, Box J, Marion, Alabama.**

CALIFORNIA

BROWN MILITARY ACADEMY
SAN DIEGO, CALIFORNIA

Honor Senior ROTC Unit . . . Separate Facilities for Junior School . . . Junior High . . . High School . . . Junior College . . . $125 month.
School Highest Academically, Spiritually, Socially—Make your application now.

MT. LOWE MILITARY ACADEMY
BOYS 8-14

- Expert Supervision
- Accredited Academic Training
- Jr. Military Training, Cadet Unit Approved by State Adjutant General
- Athletic & Recreational Activities

$85 Per Month
608 W. Palm St. Altadena, Calif. SY 4-5079
Dept. A. Maj. J. H. Dargin, President

DIST. OF COLUMBIA

COLUMBIAN PREPARATORY
Est. 1909. Also formerly known as "Puhl's" and as "Schadman's." Intensive preparation for Annapolis, West Point, Coast Guard Academy, and all colleges. How-to-study training, based on exhaustive tests. Advanced course. Summer school. *Special review begins in Jan.* **Box A, 1811 Biltmore St., N.W., Washington, D. C.**

SULLIVAN SCHOOL
Effective preparation for West Point, Annapolis, Coast Guard Academy and all colleges. 1952 students won **7 out of first 11 Army Presidentials.** 95% passed West Point academic exam. No. 1 Honor School. 100% National Guard and Coast Guard accepted. 95% passed NROTC exam. 90% passed Navy exam. Advanced courses start March 16 and April 6. Catalog. **Wendell E. Bailey, U.S.N.A. '34, Box J, 2107 Wyoming Ave., N. W., Washington 8, D. C.**

GEORGIA

GEORGIA MILITARY ACADEMY
Senior R.O.T.C.—Highest government rating —Accredited—8 miles from Atlanta.
Course of study. College and West Point—Annapolis Prep Jr. College, 2-year courses in Bus. Adm. for high school grads. Post-Grad. courses to strengthen foundation for college. Junior school. A separate department for young boys. Athletics. Expert coaches develop teams in major sports. Home life. Cadets live in small groups with their teachers. **For catalog address: Col. W. P. Brewster, College Park, Ga.**

NEW JERSEY

FARRAGUT
College Preparatory—Naval Training
New term begins February 1.
Two separate schools: Toms River, N. J., St. Petersburg, Fla. Accredited. Preparation for all colleges, gov't. academies. Separate Junior Schools. Guidance for college and career, remedial reading. Sports, boats, bands. Summer Camp. Specify catalog.
Admiral Farragut Academy
Box W, Toms River, N. J.

NEW YORK

BRADEN'S Established 1883
CORNWALL-ON-HUDSON, N. Y.
97% success 1952 West Point and Annapolis entrance exams (including mental aptitude tests). #1, #4 West Point presidential; #2, #6 Honor Schools; 100% National Guard accepted; Deceased Veterans Sons, #1. Advance Course starts March 16, Summer Course, June 8.
LT. GERALD J. SULLIVAN, RET., Principal
H. VINCENT VAN SLYKE, Executive

★ **THE MANLIUS SCHOOL** ★
Accredited college preparatory and 7th and 8th grade. Military ROTC. Ski platoon. Tutorial assistance included. Close supervision of study. Students grouped by scholastic ability. Fall, winter, spring sports. 125 acre campus. For "Tutorial Method" and catalog, address:
ROBERT M. WEEKS, *Dir. of Admissions,*
MANLIUS SCHOOL, MANLIUS, N. Y.

The HUDSON-SEVERN SCHOOL
CORNWALL, NEW YORK
Approved as a Correspondence School under the Laws of the State of New York
HOME-STUDY COURSES
in preparation for annual entrance examinations for
WEST POINT and ANNAPOLIS
COLONEL HAROLD P. TASKER, USA (RET.), DIRECTOR

PENNSYLVANIA

PERKIOMEN
Boys taught how to study in homelike atmosphere. Grades 5-12. Accredited. Remedial reading. Sports and activities for each boy. Wholesome dorm life. Country setting, in historic section of Pennsylvania near New York City and Philadelphia. Non-sectarian. Summer session. 78th year. Write for catalog.
Stephen A. Roberts, Headm., Pennsburg, Pa.

THESE SCHOOLS
Invite requests for catalogue and information. In writing kindly mention The Journal.

PENNSYLVANIA (Cont.)

VALLEY FORGE
MILITARY ACADEMY
"At the Nation's Shrine"
One of America's most Distinguished Military Academies. Small classes. High school and Junior College courses. Arty., Cav., Infantry, Band, Senior Division ROTC. Catalog.
BOX V, WAYNE, PA.

SOUTH CAROLINA

CARLISLE MILITARY SCHOOL
Develops manly men through cultivation of physical, mental, spiritual qualities. Small classes. Pre-Aviation course. Boys from 20 states. All sports. Cadet Band. Non-sectarian. Also sub-freshman dept. 7th-8th grades. Rates $790. Catalog on request.
Col. Jas. F. Risher, Headmaster, Bamberg, S. C.

VIRGINIA

FORK UNION
MILITARY ACADEMY
"ONE SUBJECT PLAN"
Very best environment, fully accredited. Highest War Dept. rating. R.O.T.C. Distinguished clientele, moderate rates. Also separate Junior School Grades 1-7.
Dr. J. C. Wicker, Box J, Fork Union, Virginia

WHAT ARE YOUR PLANS FOR YOUR DAUGHTER?
If they include college, we shall be glad to consider—with you—her preparation. Please address St. Anne's School (Epis.), Box AN, Charlottesville, Va. Service daughters are welcomed by service-connected administrative personnel.
Headmistress: Mrs. Thomas Jefferson Randolph V, A.B., Bryn Mawr, M. A. Univ. of Va.
Dean: Miss Catherine Oliley Coleman, A.B., Sweet Briar, M.A. Mills.

STAUNTON
MILITARY ACADEMY
In Beautiful Shenandoah Valley. Thorough college preparation; fully accredited. Individual guidance. Band. All Sports. 2 gyms. Pool. Fine health record. Fireproof buildings. Separate Junior School. Illus. Catalog write Supt.
S.M.A. Box W, Staunton, Va.
BASIC COURSE R.O.T.C. BY U. S. ARMY INSTRUCTORS.
Founded 1860

HOTEL DIRECTORY

■ **WASHINGTON, D. C.**

ATTEN-SHUN!
10% off
To Service Personnel at
BURLINGTON HOTEL
Centrally Located
• Smart Lounge-Cafe • Friendly Service
• Attractive Transient Rooms with Bath
• Furnished Apartments • Moderate Rates
Gen. Mgr. Hudson S. Moses
U. S. Naval Reserve
1120 Vermont Ave.
Washington, D. C.

HOTEL MARTINIQUE
SIXTEENTH STREET AT M
WASHINGTON, D. C.
Near to War & Navy Buildings
10 PER CENT REDUCTION in room rates to Service Personnel on active duty. All rooms with bath.
Write Mgr. For Detailed Information

Posts and Stations

(Continued from Preceding Page)

■ **FT. SLOCUM, N. Y.** Col. James B. Kraft, Arty., USA, has been assigned as Commanding Officer. He had been on duty as Professor of Military Science and Tactics for the Reserve Officers Training Program at St. Bonaventure College, Olean, N. Y. He commands the 1207th Area Service Unit which operates and maintains Ft. Slocum as the home of the Armed Forces Information School and Chaplain School.

■ **BREMERHAVEN, GERMANY.** On orders to attend the Armed Forces Staff College, Norfolk, Va., is Col. George R. Russell, Bremerhaven Port of Embarkation Executive Officer.

Returning to the United States with him are his wife, Retta, and 15-year-old daughter, Georgia. Another daughter, Diane, 18, currently is attending the University of Utah, and the eldest, Marilyn, 20, will remain in Bremerhaven where she is employed with the European Exchange System.

■ **HAMILTON AFB, CALIF.** First Lt. James F. Low, who knocked down nine enemy MIG's during a brilliant Korean War performance, was welcomed home recently by thousands of cheering bay area Californians.

The 27 year old jet ace, back from the Korean campaign only one day, motorcaded up San Francisco's famed Market Street to City Hall as the noonday throngs watched from the sidewalks, waved from windows and ran to the car to shake the hero's hand.

On hand to officially start the motorcade was Col. George F. Anderson, commander of Hamilton AFB, as he personally welcomed the young pilot home. At the city hall, Lt. Low was presented with a foot-long gilt key to the city after Supervisor Francis McCarty praised him for his fine showing over the skies of Korea.

Then the motorcade left for Sausalito, the lieutenant's hometown. There in the city plaza, Lieutenant Low got his second key from Mayor Sylvester McAtee.

Lieutenant Low will attend the University of California through "Operation Bootstrap" in order to complete his degree in business administration. Other military dignitaries in the motorcade were Col. Harold E. Todd, commanding officer of the Fourth Air Reserve District, San Francisco, and Lt. Col. Levon H. Philibosian, vice-commander of the Fourth Air Reserve District.

■ **FT. MASON, CALIF.** The Ladies Auxiliary of the San Francisco Port of Embarkation, Ft. Mason, Calif., held its monthly luncheon 20 Jan. Among the honored guests were Mrs. Robert B. McBride and Mrs. M. B. Halsey.

Ladies of the Oversea Supply Division under the leadership of Mrs. I. M. Diamond served as hostesses.

Mrs. James A. Lester, wife of the retiring Commanding General of the San Francisco Port of Embarkation, was presented with a gift by Mrs. Samuel Thompson, wife of the Deputy Post Commander as a parting remembrance from the members of the club.

A quarterly business meeting was held with Mrs. Frank Lear presiding.

The following officers were elected for the new season: Vice Chairman, Mrs. Clarence Freeman; Secretary, Mrs. J. W. Plummer; Vice Secretary, Mrs. Paul Plapp; Vice Treasurer, Mrs. Burton Gilbert; and Vice Publicity, Mrs. Richard Kriener.

Mrs. R. F. Dunham was installed as the new chairman, Mrs. R. Boyd as the new treasurer, and Mrs. W. D. Swank as the new publicity chairman.

■ **MADIGAN ARMY HOSPITAL, TACOMA, WASH.** Madigan Officers' Wives Club held a luncheon 16 Jan. Mrs. Kenneth Reed, Chairman, was assisted by Mesdames Thomas Edwards, Keerkor Bedayan, J. Sidney Rice, and Vance T. Koonce.

The Medical Services Officers' wives from the 44th Division and Ft. Lewis were invited to attend. Guests from the 44th Division were Mesdames R. P. Wipperman, B. S. Berry, P. B. Durkin, L. M. Irwin, Fisher, James Grey, Edward Hammerling, R. G. Kloppenburg, Thomas McCullough, John E. Nilan, E. G. Ferrence, H. W. Madsen, Herold Heath.

Mrs. Robert Rae, the outgoing secretary-treasurer, was presented with a corsage. Mrs. Thomas Edwards was appointed as her replacement. Colonel and Mrs. Rae are being transferred to Brooke Army Medical Center, Tex.

■ **INDIANTOWN GAP, PA.** Col. Forrest J. Agee, chief of staff of the 5th Division for the past five months and widely known in nearby civilian communities for his speaking appearances on the United Nations, has been named deputy chief of the Ohio Military District with headquarters at Ft. Hayes, Columbus.

Loaned to the U. N. as Chief U. S. Military Observer in Indonesia in 1950, Colonel Agee followed up that job with a similar assignment in the Balkans, returning to the States in March, 1952. An avid student of UN affairs, he made a number of speeches in Harrisburg and other nearby cities on the work of the world body following his assignment at the Gap.

■ **CAMP POLK, LA.** More than a third of a century of distinguished military service ended 29 Jan. for Maj. Gen. R. B. Woodruff, commanding general of XV Corps, when he was honored at a retirement ceremony.

General Woodruff began his 41-year military career in 1911 when he entered West Point.

General Woodruff has been awarded the Distinguished Service Medal with Oak Leaf Cluster, the Silver Star with two Oak Leaf Clusters, the Bronze Star, the Air Medal with Oak Leaf Cluster, the Purple Heart and Commendation Ribbon.

He is married to the former Alice Wallace Gray. They have a daughter, Mrs. R. J. Daniels, wife of Colonel Daniels, now a student at the Command and General Staff College, Ft. Leavenworth, Kans., and a son, Lt. Col. R. B. Woodruff, jr., USAF, presently stationed at Otis AFB, Mass. The Woodruffs are expected to make their home in San Antonio, Tex.

■ **FT. LESLEY J. McNAIR.** Visiting servicemen who were billeted on the Post for the Inaugural ceremonies and Ft. McNair military and civilian personnel and their families were entertained at a Coffee Hour on 19 Jan. in the Post Library. Mrs. Harold R. Jackson, Mrs. John D. Hayes, Mrs. W. N. Burgess and Miss Patricia McAuliffe presided at the table. Arrangements for the party were made by the Library Committee.

Maj. and Mrs. W. M. Burgess entertained at a Chinese Supper in their quarters on Thursday. Col. and Mrs. Harold R. Jackson, Lt. Col. and Mrs. Ralph R. Burr, and Lt. Col. and Mrs. Frank E. Ball were their guests.

■ **CAMP ROBERTS, CALIF.** Location shots for a movie called "Mission Over Korea" are expected to be made here early in February. The film will tell the story of a liaison pilot during the first two weeks of the conflict.

Three Air Force F-51 fighter planes, painted with North Korean insignia, will be used, as will a number of M-24 tanks.

■ **MITCHEL AFB, N. Y.** Col. Jerome Aertgeerts, Commanding Officer of the 2500th Maintenance and Supply Group, has received orders for the Far East and will be replaced by Lt. Col. Paul F. Oppy.

Mrs. Aertgeerts was given a farewell coffee at the Officers Mess on the eve of her husband's departure for the Far East. The Aertgeerts will spend a few days in Florida before the colonel leaves for the Pacific coast. Pouring at the coffee were Mrs. Bascom Bogle and Mrs. Barbara Macy. Also present were Mrs. Leon Johnson, wife of Lt. Gen. Johnson, CG, ConAC; Mrs. Shelagh Merrick, wife of Col. Louis M. Merrick, Base Commander; and Mrs. James B. Burwell, wife of Brigadier General Burwell of Hq. ConAC.

Maj. George Bennett, club officer, has been reassigned as CO of the Headquarters Squadron, 2500th Air Base Group, replacing Capt. James W. Smith, who will serve as group executive officer. Succeeding Major Bennett as club officer will be Capt. Steve Ligino, formerly assistant Food Service Supervisor.

Maj. Jack C. Zorka, Base Comptroller, has been transferred to Headquarters Continental Air Command. His successor is Maj. Ellsworth P. Blakeslee, who has been Chief of Accounting and Disbursing. Maj. Francis Picchi has been named assistant comptroller.

■ **DONALDSON AFB, S. C.** The 25th Weather Squadron, commanded by Lt. Col. William J. Norton, has been designated to provide weather service for Tactical Air Command's Exercise Cold Spot. The Exercise, scheduled for February and March in upper New York State, is designed for cold-weather training and testing of tactical and troop carrier units of the Eighteenth and Ninth Air Forces.

■ **KAISERSLAUTERN, GERMANY.** Mrs. W. V. Redding, wife of Lt. Col. Redding, Commander of troops at Rhine Engineer Depot, has been unanimously elected president of the Women's Club. She succeeds Mrs. George E. Pickett, wife of Col. Pickett, Western Area Command Engineer.

Other ladies elected were: Mrs. Eugene B. Ely, vice president; Mrs. L. T. Mosier, second vice president; Mrs. L. D. Robbins, recording secretary; Mrs. R. E. Blore, corresponding secretary; Mrs. R. C. Watson, treasurer, and Mrs. W. A. Shadeau, assistant treasurer.

Mrs. Oliver W. Hughes, wife of Brig. Gen. Hughes, Commanding General, Western Area Command, will continue to serve as honorary president.

■ **FT. BLISS, TEX.** Col. Arthur A. Adams has assumed command of the 6th Antiaircraft Artillery Group. From July 1951 to his assignment with the Group, Colonel Adams had been affiliated with the G-3 section at Headquarters of the Antiaircraft Artillery and Guided Missile Center.

Two Republic of Korea Army officers are among the Allied officers currently enrolled as students in the Antiaircraft and Guided Missiles Branch of The Artillery School. Brig. Gen. Kim Kai Won and Col. Lee Hi Tai are students in the Artillery Officers Advanced Course, studyng U. S. antiaircraft artillery tactics, techniques and materiel.

General Kim is commandant of the Korean Artillery School and has served in the ROK Army since its organization in 1946. He formerly served as Chief of the ROK Artillery. Colonel Lee, who served with the 7th ROK Division before joining the Army Special Staff, is executive officer to the Chief of Korean Artillery.

The two officers arrived in the United States in July, 1952, and studied Field Artillery methods at Ft. Sill before coming to Ft. Bliss.

■ **ANN ARBOR, MICH.** The Air Force Women's Club of the University of Michigan are giving a Square Dance for its members and friends at the American Legion Hall in Saline, Mich. the evening of 6 Feb.

The committee in charge are Mrs. R. R. Moore, chairman; decorations, Mrs. W. L. Todd, Mrs. W. C. Hayden and Mrs. C. C. Cox, jr. Refreshments, Mrs. S. D. Gane, Mrs. M. A. Davis, and Mrs. F. H. Perkins.

Capt. J. H. Van Nest of the University of Michigan Air Force ROTC will be the caller assisted by his wife.

■ **ARMY CHEMICAL CENTER, MD.** Gunpowder Officers Mess was the scene of a farewell cocktail and dinner party honoring Capt. and Mrs. Frank H. Tryon on 20 Jan. The affair was sponsored by personnel of the Budget and Fiscal Office, of which Captain Tryon was assistant comptroller. Among those present were Maj. and Mrs. Richard G. Spreng, Lt. and Mrs. Orcutt P. Drury, Lt. and Mrs. John S. Laster and Lt. and Mrs. Walter R. Grib.

Capt. Tryon has been with the Budget and Fiscal Office for approximately one and one-half years. His new assignment takes him overseas for duty with SHAPE.

A cocktail party was given for Capt. and Mrs. John R. Bedford at Gunpowder Mess recently by the officers of post headquarters and their wives on the occasion of his return to civilian life. Among the party were Col. and Mrs. F. W. Gerhard, Post Vice Commander, Col. and Mrs. James M. McMillan, Col. and Mrs. Walter L. Maclachian and Maj. and Mrs. Gilbert U. Newby.

■ **CAMBRIA, CALIF.** Basketballers representing the 775th Aircraft Control and Warning Squadron, Cambria, Calif., are setting a hot pace as they go into their second half of regular season's play. With five victories against a lone loss in the Camp San Luis Obispo league, the Air Force's entry in the big Signal Corps Training Center's seasonal competition has given an outstanding account of itself to date.

The 775th is coached and led by 2d Lt. Robert E. Lavey, ex-University of Oregon varsity cager.

■ **FT. HOOD, TEX.** Col. Laurence W. Varner has been appointed Post Inspector General succeeding Col. Millard Pierson who retires 31 Jan. after nearly 35 years continuous service. Colonel Varner, who has had 20 years of active duty, recently arrived at Ft. Hood after serving as Director of Supply of U. S. Civil Administration on Okinawa.

■ **FT. RILEY, KANS.** Mrs. George D. Shea, wife of the retiring commanding general, was honored recently at a farewell luncheon given by the officers' ladies here.

The tables were handsomely appointed with gladiola-chrysanthemum flower centerpieces. Signs bearing the names of the cities Mrs. Shea intends to visit before settling in New Orleans adorned the walls.

The general chairman of the luncheon, Mrs. Alvin A. Heidner, presented the guest of honor.

Those seated at the head table with Mrs. Shea were Mrs. Alvin A. Heidner; Mrs. Joseph F. Puett; Mrs. George S. Parish; Mrs. Frank E. Burdell, jr.; Mrs. Walter L. Doerty; Mrs. Arthur C. Farthing; Mrs. Eugene L. Harrison; Mrs. Ralph E. Doty; Mrs. Alonzo Pierce; Mrs. Henry H. Carden; Mrs. Curtis Miller and Mrs. Robert O. Thomas.

■ **SOUTHERN PINES, N. C.** Maj. Michael J. Dolan, U.S. Army, Instructor at the USAF Air Ground Operations School, was decorated 20 Jan. at a formal ceremony by the Commandant, Brig. Gen. William M. Gross, USAF.

As a leading instructor in the techniques of employing Air Power in a combat situation to augment the striking force of the ground troops, Major Dolan has had much experience in Korea where he served from August 1950, throughout the withdrawal of the U. N. Troops south of the famous 38th Parallel, until December 1950, when it became necessary to send him back to the U. S. for hospitalization. He was then assigned to the Army Air Support Center at Fort Bragg, N. C., and from there to the USAF Air Ground Operations School to indoctrinate officers of both the Air Force and Army in the doctrine, techniques and tactics of air ground operations.

Major Dolan (then Captain), Inf., distinguished himself by meritorious service as Air Officer, G-3 Section, 2d Infantry Division in Korea, from 24 Aug. to 5 Dec. 1950.

■ **FT. BELVOIR, VA.** Post Chaplain (Lt. Col.) Lonnie W. Knight has been succeeded by Chaplain (Lt. Col.) Ralph H. Pugh, who comes to The Engineer Center, after serving as head Chaplain of the Yokohama Chapel Center in Japan.

■ **CAMP CHAFFEE, ARK.** The "Arkansas Traveler" Award has been presented to Maj. Gen. E. B. Sebree, former commanding general of the 5th Armored Division; Brig. Gen. William L. Mitchell, present division commander, and Col. Richard Park, jr., division chief of staff.

This award is presented for special recognition for the distinguished accomplishments of visiting or permanent dignitaries of the State of Arkansas. It is indorsed by the Governor and the Secretary of State. Recipients are bestowed with the honor of "Ambassadors of Good Will for the State of Arkansas."

General Sebree is now deputy commanding general of the First Army, Governor's Island, N. Y.

■ **FT. LEE, VA.** A veteran of the Korean conflict, Capt. Leslie J. Poczik, has been named as assistant chief of the Budget and Accounting Division. He was previously assigned to a similar position at the Chicago

(Please turn to Page 663)

For your convenience—

ARMY NAVY AIR FORCE JOURNAL
1711 Connecticut Avenue Northwest
Washington 9, D. C.

Please enter my subscription* for one year to the ARMY NAVY AIR FORCE JOURNAL. I enclose payment herewith.

Name and rank .....Service.....

Address .....

.....

*If you are already a subscriber and wish to renew your subscription, check here ☐. Make check or money order payable to Army and Navy Journal, Inc. Subscription rates—$8.50 a year to civilians or organizations; $6.50 to individual members of U. S. Services. (Subscriptions entered or renewed from Washington, D. C., are subject to 2% sales tax.)

—Keep The Journal notified of your changes of addresses—

1-31

Births • Marriages • Deaths

(No charge for Service announcements. Please notify promptly.)

Born

ADAMS—Born at USAH, Ft Bragg, NC, 22 Jan 1953, to 1st Lt & Mrs William E Adams, a daughter.

AJEMIAN — Born at Ft Lee, Va, 13 Jan 1953, to Capt & Mrs Charles Ajemian, a son.

ALLEN — Born at Cp Roberts, Calif, 5 Jan 1953, to 1st Lt & Mrs Chester Allen, a son.

ALLEN — Born at 5th GH, Stuttgart, Germany 19 Dec 1952, to WOJG & Mrs Alvin H Allen, a daughter, Marilyn Joan.

AMICK — Born at USAH, Cp Pickett, Va, 8 Jan 1953, to 2d Lt & Mrs William A Amick, a daughter.

ANDERSON — Born at 5th GH, Stuttgart, Germany, 21 Dec 1952, to 1st Lt & Mrs Leonard W Anderson, a daughter, Nancy Beth.

ANDERSON — Born at USAFH, Lackland AFB, Tex, 11 Jan 1953, to Maj & Mrs George R Anderson, a son.

AVANCE—Born at USAFH, Bolling AFB, DC, 16 Jan 1953, to Capt & Mrs Donald E Avance, a son, Robert Douglas.

AYERS—Born at USAH, Ft Bragg, NC, 23 Jan 1953, to Capt & Mrs Dennis A Ayers, a son.

BALL — Born at Salzburg, Austria, 17 Dec 1952, to 2d Lt & Mrs Arnold M Ball, a daughter, Brenda Diane.

BALZ—Born at Walter Reed AH, Washington, DC, 22 Jan 1953, to Capt & Mrs August Balz, a daughter.

BARBOSA — Born at Rodriguez AH, Ft Brooke, PR, 15 Pan 1953, to Capt & Mrs Eugenio Barbosa, a daughter, Edna Louise.

BARRICK — Born at USAH, Cp Pickett, Va, 20 Jan 1953, to 2d Lt & Mrs Harry W Barrick, a daughter.

BEAUCHAMP—Born at USAFH, Bolling AFB, DC, 21 Jan 1953, to Lt Col & Mrs Willard A Beauchamp, a son, John Richard.

BECKER — Born at Tokyo AH, Japan, 8 Jan 1953, to 1st Lt & Mrs Henry C Becker, jr, a son, Donald Robert.

BENNETT — Born at USAFH, Scott AFB, Ill, 10 Jan 1953, to 2d Lt & Mrs Donald F Bennett, a son, Richard Neel.

BENSEL—Born at Fitzsimons AH, Denver, Colo, 20 Jan 1953, to Capt & Mrs Paul P Bensel, a son, Michael Thomas.

BERINGSMITH — Born at Brooke AH, Ft Sam Houston, Tex, 3 Jan 1953, to Capt & Mrs Albert L Beringsmith, a daughter, Jeryn Ann.

BETTS—Born at USAH, Cp Rucker, Ala, 11 Jan 1953, to Lt & Mrs Charles S Betts, a daughter.

BIXLER — Born at USNH, St Albans, LI, NY, 19 Jan 1953, to Lt Jene M Bixler, USN, & Mrs Bixler of Ft Slocum, NY, a daughter, Susan Littleton.

BJORKE — Born at USNH, Portsmouth, Va, 22 Jan 1953, to Ens & Mrs Arnvid N Bjorke, a son, Clark Bernhard.

BOCHMAN — Born at Cp Roberts, Calif, 9 Jan 1953, to 1st Lt & Mrs George Bochman, a son.

BORGES — Born at Rodriguez AH, Ft Brooke, PR, 18 Jan 1953, to 1st Lt & Mrs Christobal Borges, a daughter, Elsa Marie.

BOTELER — Born at Walter Reed AH, Washington, DC, 25 Jan 1953, to 1st Lt & Mrs Lawrence Boteler, a son.

BOWZER — Born at 10th Fld Hosp, Wurzburg, Germany, 20 Dec 1952, to 1st Lt & Mrs Charles E Bowzer, a son, Johnel Thomas.

BOYER — Born at USAH, Ft Eustis, Va, 19 Jan 1953, to Maj & Mrs Richard J Boyer, a daughter, Marie Linda.

BRADLEY — Born at Cherry Point, NC, 14 Jan 1953, to Capt & Mrs Roy Bradley, jr, a daughter, Joyce Marie.

BROCKLEHURST — Born at USAH, West Point, NY, 21 Jan 1953, to Lt Col & Mrs Robert L Brocklehurst, a son, David Alan.

BROWN — Born at Patrick AFB, Fla, 16 Jan 1953, to 1st Lt & Mrs Gerald A Brown, a daughter, Pamela Allen.

BROWN — Born at USAFH, Lackland AFB, Tex, 13 Jan 1953, to Capt & Mrs James S Brown, a daughter.

BRUSKI — Born at Vienna, Austria, 19 Dec 1952, to Capt & Mrs Eugene A Bruski, a daughter, Rhea Janine.

BUCHER — Born at Cp Roberts, Calif, 5 Jan 1953, to 2d Lt & Mrs Lawrence Bucher, a daughter.

BURRILL—Born at USAH, Ft Ord, Calif, 11 Jan 1953, to Lt & Mrs James T Burrill of 1049 Paloma Rd, Monterey, Calif, their second child, a daughter, Janet Louise.

BYARGEON — Born at USAH, West Point, NY, 20 Jan 1953, to WOJG & Mrs Frederick E Byargeon, a daughter, Teresa Louise.

BYRNS — Born at USNH, St Albans, LI, NY, 21 Dec 1952, to Maj William C Byrns, USA, & Mrs Byrns of Ft Slocum, NY, a daughter, Deborah Kay.

CAGE — Born at USAH, West Point, NY, 20 Jan 1953, to Maj & Mrs Lee E Cage, a daughter, Sally Elizabeth.

CAMPBELL—Born at USAH, Ft Riley, Kans, 18 Jan 1953, to CWO & Mrs John W Campbell, a daughter, Carol Jean.

CAPPS—Born at Walter Reed AH, Washington, DC, 22 Jan 1953, to Maj & Mrs William B Capps, a son.

CARLSON — Born at USNH, Newport, RI, 20 Jan 1953, to Lt Elmore Carlson, USN, & Mrs Carlson, a son.

CARTER — Born at USAH, West Point, NY, 21 Jan 1953, to Maj & Mrs Doniphan Carter, a daughter, Margaret James.

CARTWRIGHT — Born at USAH, Cp Breckinridge, Ky, 19 Jan 1953, to 1st Lt & Mrs Kenneth Cartwright, a son.

CAVALLI — Born at USAFH, Scott AFB, Ill, 9 Jan 1953, to Capt & Mrs Ralph L Cavalli, a son, Joseph Philip.

CERVERA—Born at USAH, Ft Riley, Kans, 13 Jan 1953, to WOJG & Mrs Cevero J Cervera, a son, Robert Lee.

CHAILLE — Born at USAH, Ft Bragg, NC, 18 Jan 1953, to 2d Lt & Mrs Robert Chaille, a daughter.

CHASE—Born at Charlottesville, Va, 16 Jan 1953, to Maj & Mrs David M Chase, a son, Mark Ellis.

CHRISTOPHERSON — Born at USAFH, Bolling AFB, DC, 11 Jan 1953, to Maj & Mrs Olaf W Christopherson, a son, Frank Dean.

CLAUSEN — Born at Ft Lee, Va, 18 Jan 1953, to Lt & Mrs George R Clausen, a son.

CLEMENCY — Born at USNH, Newport, RI, 22 Jan 1953, to Lt (jg) & Mrs Robert Clemency, a son.

COFFEY — Born at Patrick AFB, Fla, 16 Jan 1953, to Capt & Mrs John W Coffey, jr, a son, John Will, 3d.

COLLINS — Born at USAH, Ft Monmouth, NJ, 22 Jan 1953, to Capt & Mrs Albert Collins of Ft Hancock, NY, a daughter.

COLLINS — Born at USAH, Ft Geo G Meade, Md, 16 Jan 1953, to WO & Mrs Warren Collins, a son.

COMMONS—Born at USAFH, Scott AFB, Ill, 18 Jan 1953, to Capt & Mrs Basil L Commons, a son, David Lewis.

CONNERLEY—Born at Rodriguez AH, Ft Brooke, PR, 15 Jan 1953, to CWO & Mrs Melvin H Connerley, a daughter, Debra.

COOK — Born at USNH, Cp Pendleton, Calif, 3 Jan 1953, to Capt & Mrs William J Cook, a son, William Patrick.

COURTNEY—Born at USAFH, Scott AFB, Ill, 17 Jan 1953, to 2d Lt & Mrs John A Courtney, a daughter, Nancy Lee.

COX — Born at 10th Fld Hosp, Wurzburg, Germany, 20 Dec 1952, to 1st Lt & Mrs Berry W Cox, a daughter, Diane Kathleen.

CRENSHAW—Born at USAH, Ft Dix, NJ, 21 Jan 1953, to Maj & Mrs Leon Crenshaw, a son, Leon Michael.

CROTCHETT — Born at USNH, Portsmouth, Va, 19 Jan 1953, to Lt (jg) & Mrs Edward J Crotchett, a son, Ralph Edward.

DAGUE — Born at Madigan AH, Tacoma, Wash, 6 Jan 1953, to Capt & Mrs Maxwell Dague, a daughter, Debra Anne.

DAPENA — Born at Rodriguez AH, Ft Brooke, PR, 13 Jan 1953, to 2d Lt & Mrs Ramon E Dapena, a son, Ramon Enrique.

DAVIDSON — Born at Cp McCauley, Austria, 28 Dec 1952, to Capt & Mrs Arthur T Davidson, a son, Michael Gilbert.

DAVISON—Born at the Community Hosp, Boulder, Colo, 27 Dec 1952, to Lt & Mrs C M Davison, a daughter, Paige Cooper; granddaughter of Capt & Mrs Robert R Cooper of Cp Drum, NY.

DEL VECCHIO — Born at USAFH, Keesler AFB, Miss, 5 Jan 1953, to Capt & Mrs Abel V Del Vecchio, a daughter, Diane Mary.

DENNIS—Born at USAH, Ft Riley, Kans, 12 Jan 1953, to Capt & Mrs Joseph W Dennis, a daughter, Kathleen Ann.

DETWEILER — Born at Salzburg, Austria, 28 Dec 1952, to 1st Lt & Mrs Erwin E Detweiler, a daughter, Kathryn Alice.

DIBBLE — Born at USAFH, Bolling AFB, DC, 10 Jan 1953, to 2d Lt & Mrs Dorne A Dibble, a daughter, Lori Lee.

DIBBLE — Born at Madigan AH, Tacoma, Wash, 29 Dec 1952, to 1st Lt & Mrs Arthur E Dibble, a daughter, Shawna.

DICKS — Born at Brooke AH, Ft Sam Houston, Tex, 13 Jan 1953, to 2d Lt & Mrs James E Dicks, a son, Michael Paul.

DOBBINS — Born in the American Hosp, Paris, France, 23 Nov 1952, to 1st Lt Joseph G Dobbins, SigC, & Mrs Dobbins, a son, Kenneth Paul.

DOHERTY — Born at USNH, Newport, RI, 24 Jan 1953, to Lt (jg) & Mrs James Doherty, a daughter.

DORR—Born at USPHSH, New Orleans, La, 13 Jan 1953, to Lt Comdr & Mrs Charles R Dorr of Washington, DC, a son, Carl David.

DORSCHNER — Born at 10th Fld Hosp, Wurzburg, Germany, 5 Dec 1952, to 1st Lt & Mrs Harold W Dorschner, a son, John Peter.

DOWNS — Born at Ft Lee, Va, 19 Jan 1953, to Capt & Mrs John W Downs, a daughter.

DUHON — Born at USAH, Ft Monmouth, NJ, 16 Jan 1953, to CWO & Mrs Simon Duhon, 66 Little Silver Pkway, Little Silver, NJ, a son.

DUQUETTE — Born at USAFH, Maxwell AFB, Ala, 22 Jan 1953, to Maj & Mrs Louis F Duquette, a daughter, Janiel Margaret.

EBERT — Born at 10th Fld Hosp, Wurzburg, Germany, 24 Dec 1952, to 1st Lt & Mrs Clarence M Ebert, jr, a daughter, Linda Lee.

ECKDAHL — Born at USNH, Portsmouth, Va, 20 Jan 1953, to Lt (jg) & Mrs George H Eckdahl, a son, David Howard.

EGENSE — Born at Brooke AH, Ft Sam Houston, Tex, 29 Dec 1952, to Maj & Mrs Stanley W Egense, a son, Patrick John.

EISEMANN — Born at Brooke AH, Ft Sam Houston, Tex, 30 Dec 1952, to 1st Lt & Mrs Ewald F W Eisemann, a daughter, Karen Kristine Karoline.

ELLING — Born at USAFH, Bolling AFB, DC, 8 Jan 1953, to Lt Col & Mrs Milford O Elling, a son, Eric Otto.

ELVIN — Born at Madigan AH, Tacoma, Wash, 8 Jan 1953, to 1st Lt & Mrs Jack R Elvin, a son, Robert Douglass.

EPSTEIN — Born at Salzburg, Austria, 27 Dec 1952, to Capt & Mrs Lloyd S Epstein, a son, Lawrence Andrew.

ERICKSON — Born at Walter Reed AH, Washington, DC, 20 Jan 1953, to Maj & Mrs Burdette W Erickson, a daughter.

ERNEST — Born at 5th GH, Stuttgart, Germany, 20 Dec 1952, to WOJG & Mrs Frank J Ernest, a son, Charles Stuart.

ERNST—Born at St Mary's Hosp, Kansas City, Mo, 22 Jan 1953, to Lt Col & Mrs Russell W Ernst, a daughter, Sara Brown.

EVANS — Born at Patrick AFB, Fla, 14 Jan 1953, to Lt Col & Mrs Bradford A Evans, a son, Bradford Douglas.

EYERMAN — Born at Walter Reed AH, Washington, DC, 19 Jan 1953, to Col & Mrs Melvin F Eyerman, a daughter.

FALLS — Born at USAH, Cp Pickett, Va, 19 Jan 1953, to QMC & Mrs Edgar S Falls, a daughter.

FIEGENER — Born at Cherry Point, NC, 21 Dec 1952, to Capt & Mrs K G Fiegener, a son, Kenneth Giles, jr.

FINIELS — Born at USAH, Ft Eustis, Va, 16 Jan 1953, to Capt & Mrs Robert Finiels, a son, Richard O'Brien, jr.

FLOYD — Born at Cp Lejeune, NC, 1 Jan 1953, to 1st Lt & Mrs Lonnie H Floyd, a daughter, Jo Ellen.

FORSHA—Born at Erlanger Hosp, Chattanooga, Tenn, 24 Jan 1953, to Maj & Mrs Kenneth D Forsha, a son, Kenneth D, 2d.

FRIEDERSDORF — Born at Ft Lee, Va, 17 Jan 1953, to Lt & Mrs Charles L Friedersdorf, a son.

GAIDE—Born at USAH, Ft Bragg, NC, 24 Jan 1953, to 1st Lt & Mrs John F Gaide, a son.

GALLIHUGH — Born at USAFH, Bolling AFB, DC, 19 Jan 1953, to WOJG & Mrs Iverson W Gallihugh, a daughter, Carolyn Sue.

GASKIN—Born at USAH, Ft Eustis, Va, 11 Jan 1953, to Capt & Mrs Hubert S Gaskin, their second child, second son, Lawrence Jeffery.

GASPAR—Born at USNH, Newport, RI, 26 Jan 1953, to Lt(jg) & Mrs Alfred Gaspar, a daughter.

GAUSTAD—Born at USAH, Ft Monroe, Va, 20 Jan 1953, to Lt Col & Mrs John M Gaustad, a daughter, Patricia Gail.

GETTYS—Born at US Naval Infirmary, Afragola, Italy, 24 Jan 1953, to Lt Col & Mrs Charles M Gettys, a son, Charles Martin, jr.

GILLESPIE — Born at USNH, Quantico, Va, 13 Jan 1953, to 1st Lt & Mrs Leonard Gillespie, a son.

GORMAN — Born at USAH, Ft Geo G Meade, Md, 19 Jan 1953, to Maj & Mrs Elmer R Gorman, a daughter.

GRABOWSKI — Born at USNH, Portsmouth, Va, 20 Jan 1953, to 1st Lt Fred Grabowski, USMC, & Mrs Grabowski, a daughter, Laila Moreen.

GRIFFITHS — Born at USAH, Ft Monmouth, NJ, 21 Jan 1953, to 1st Lt & Mrs Samuel E Griffiths of 26 Irving Pl, Eatontown, NJ, a son.

GUTH — Born at USAH, Ft Campbell, Ky, 17 Jan 1953, to Lt & Mrs Carrol W Guth, a son, Peter Lorentz; grandson of Capt Irwin W Guth, USA-Ret, and Mrs Guth of Hagerstown, Md.

HAINES — Born at USAH, Ft Eustis, Va, 14 Jan 1953, to Lt Col & Mrs Robert L Haines, a son, Robert Leander, jr.

HALL — Born at USAH, Ft Riley, Kans, 16 Jan 1953, to 1st Lt & Mrs Vivious M Hall, a daughter, Janet Louise.

HAMMERLUND — Born at USNH, Portsmouth, Va, 22 Jan 1953, to 2d Lt & Mrs John D Hammerlund, a son, Richard Tucker.

HANCOCK — Born at USAH, West Point, NY, 17 Jan 1953, to Maj & Mrs Robert M Hancock, jr, a son, Robert John.

HANSON — Born at Brooke AH, Ft Sam Houston, Tex, 8 Jan 1953, to Capt & Mrs Edward R Hanson, a daughter, Kathleen Teresa.

HARNITCHEK — Born at USAFH, Bolling AFB, DC, 13 Jan 1953, to 1st Lt & Mrs John J Harnitchek, a daughter, Karen Louise.

HART — Born at USAH, Ft Bragg, NC, 12 Jan 1953, to CWO & Mrs Daniel Hart, a daughter.

HAWLEY — Born at USAH, West Point, NY, 20 Jan 1953, to 1st Lt & Mrs William D Hawley, a son, Kent Eugene.

HAZELWOOD — Born at Langley AFB, Va, 26 Dec 1952, to WO & Mrs Archie C Hazelwood, a son.

HERSBERGER—Born at Walter Reed AH, Washington, DC, 25 Jan 1953, to Maj & Mrs Robert A Hersberger, a daughter.

HESS — Born at USNH, Quantico, Va, 18 Jan 1953, to 2d Lt & Mrs Frank Hess, a daughter.

HILL—Born at USAH, Cp Polk, La, 15 Jan 1953, to 2d Lt & Mrs Willie T Hill, a daughter, Stephanie.

HOFFNER — Born at USNH, Portsmouth, Va, 22 Jan 1953, to 2d Lt & Mrs Charles W Hoffner, a son, Charles Wellington, jr.

HOLFORD — Born at USAFH, Mitchel AFB, NY, recently, to Sgt & Mrs Lawrence W Holford, their second child, a daughter, Lisa Joan; granddaughter of Col & Mrs Lewis A Holford of 562 Ocean St, So Portland, Me, and of Mr & Mrs J Harold Hardy of Coco Solo, CZ.

HONECK — Born at 5th GH, Stuttgart, Germany, 21 Dec 1952, to Capt & Mrs Robert B Honeck, a son, Michael Roger.

HORN—Born at USAH, Ft Bragg, NC, 19 Jan 1953, to Capt & Mrs Sidney Horn, a son.

HUBER — Born at Cp Roberts, Calif, 6 Jan 1953, to 2d Lt & Mrs Ralph Huber, a son.

HUNZICKER — Born at 5th GH, Stuttgart, Germany, 23 Dec 1952, to 1st Lt & Mrs Gordon M Hunzicker, a daughter, Diana Irene.

HUPP — Born at NAS, Patuxent River, Md, 19 Jan 1953, to Lt (jg) & Mrs Thomas Hupp, a son.

HURDIS—Born at Paterson, NJ, 25 Dec 1952, to Dr & Mrs Everett Cushing Hurdis, a fourth daughter, Sara Marie; granddaughter of Maj Gen Charles E Hurdis, USA-Ret, & Mrs Hurdis of 109 Smithfield Rd, North Providence 4, RI.

JACKSON — Born at Cp Lejeune, NC, 2 Jan 1953, to Capt & Mrs Jack J Jackson, a son, James Folsom.

JACOBSEN — Born at Madigan AH, Tacoma, Wash, 17 Jan 1953, to Maj & Mrs Eric Jacobsen, a son, Edmund Eric.

JAGIELLO—Born at USAH, Ft Knox, Ky, 6 Jan 1953, to Capt & Mrs Walter A Jagiello, a daughter, Marian Grace; granddaughter of Col Leslie A Skinner, USAF-Ret, & Mrs Skinner of Asheville, NC, and of M/Sgt A A Jagiello, USMC-Ret, & Mrs Jagiello of Winchester, Va.

JAMES—Born at USAH, Cp Rucker, Ala, 17 Jan 1953, to Lt & Mrs William M James, a son.

JESSEN — Born at Brooke AH, Ft Sam Houston, Tex, 11 Jan 1953, to 1st Lt & Mrs Dean L Jessen, a son, Clayton Richard.

JOHNSON—Born at 10th Fld Hosp, Wurzburg, Germany, 12 Dec 1952, to 1st Lt & Mrs William L Johnson, jr, a son, Michael Lewis.

JONES — Born at USAH, Ft Bragg, NC, 16 Jan 1953, to WO & Mrs Richard A Jones, a daughter.

JONES — Born at 10th Fld Hosp, Wurzburg, Germany, 26 Dec 1952, to 1st Lt & Mrs Elden S Jones, jr, a daughter, Deborah Ruth.

JONES — Born at USAH, Ft Belvoir, Va, 23 Jan 1953, to Capt Harvey C Jones, CE, USA, (USMA '45), & Mrs Jones, a son, Harvey Cooper, jr.

JOYNER—Born at USAH, Ft Bragg, NC, 23 Jan 1953, to Capt & Mrs Charles A Joyner, a son.

KEREKES—Born at USAH, Ft Belvoir, Va, 20 Jan 1953, to M/Sgt & Mrs Jess J Kerekes, a son; grandson of M/Sgt White L. Roberson, Ret, of Manor, Calif.

KIER — Born at USAFH, Keesler AFB, Miss, 2 Jan 1953, to 1st Lt & Mrs Leonard F Kier, a son, James Scott.

(Please turn to Next Page)

Births

(Continued from Preceding Page)

KIES — Born at Brooke AH, Ft Sam Houston, Tex, 4 Jan 1953, to Maj & Mrs Clifford Kies, a son.

KILPATRICK — Born at USAFH, Lackland AFB, Tex, 9 Jan 1953, to 1st Lt & Mrs James W Kilpatrick, a daughter.

KLOSTERMAN — Born at Cp McCauley, Austria, 13 Jan 1953, to Capt & Mrs Warren W Klosterman, jr, a son, Wade Corey.

KNIGHT — Born at USAH, Ft Geo G Meade, Md, 19 Jan 1953, to Capt & Mrs Richard Knight, a daughter.

KNOX — Born at USAFH, Keesler AFB, Miss, 6 Jan 1953, to Capt & Mrs Woodrow W Knox, a son, Randall Gary.

KOLESHKO — Born at Langley AFB, Va, 27 Dec 1952, to Capt & Mrs William N Koleshko, a son.

KRAL — Born at Tokyo AH, Japan, 8 Jan 1953, to Maj & Mrs William Kral, a daughter, Leslie Lynn.

LA JEUNESSE — Born at USNH, Portsmouth, Va, 20 Jan 1953, to Mrs Arsene L LaJeunesse, widow of Major LaJeunesse, a daughter, Nancy Ann.

LAMPERT — Born at Madigan AH, Tacoma, Wash, 11 Jan 1953, to 1st Lt & Mrs Kenneth J Lampert, a daughter, Anne Michele.

LAND — Born at Tokyo AH, Japan, 10 Jan 1953, to WOJG & Mrs Thomas B Land, a son, Carl Jeffrey.

LANE — Born at Tokyo AH, Japan, 11 Jan 1953, to Maj & Mrs Clarence L Lane, a daughter, Barbara Ann.

LARSON—Born at Troy, NY, 21 Jan 1953, to Lt(jg) Theodore J Larson, CE, USN, (USNA '49), & Mrs Larson, a daughter, Nancy Lynn; granddaughter of the late Col Emery E ("Swede") Larson, USMC, (USNA '22), and of Mrs. Stephen M Archer, wife of Captain Archer, USN, of 5228 8th Rd, S Arlington 4, Va.

LATTERI — Born at Madigan AH, Tacoma, Wash, 18 Jan 1953, to Capt & Mrs Joseph Latteri, a daughter, Joan Marie.

LATTY — Born at Brooke AH, Ft Sam Houston, Tex, 10 Jan 1953, to Maj & Mrs Samuel G Latty, a son, Richard Scott.

LECHNER—Born at USAH, Ft Sill, Okla, 9 Jan 1953, to Capt & Mrs Roy J Lechner, a daughter, Beverly Darlene.

LEGG — Born at USAFH, Bolling AFB, DC, 12 Jan 1953, to Maj & Mrs Paul A Legg, a daughter, Paula Jayne.

LEONARD — Born at USNH, Portsmouth, Va, 19 Jan 1953, to Lt (jg) & Mrs Guy M Leonard, a son, Calvin David.

LIND—Born at USAH, Ft Bragg, NC, 25 Jan 1953, to Lt & Mrs Roger Lind, a son.

LISER — Born at Cp Roberts, Calif, 3 Jan 1953, to 2d Lt & Mrs Herbert Liser, a son.

LJUNGGREN — Born at Brooke AH, Ft Sam Houston, Tex, 2 Jan 1953, to Capt & Mrs John F Ljunggren, a daughter, Joan Liesel.

LONG — Born at Tokyo AH, Japan, 14 Jan 1953, to Capt & Mrs Ira M Long, a daughter, Iris Madeline.

LOPEZ — Born at 10th Fld Hosp, Wurzburg, Germany, 1 Dec 1952, to Capt & Mrs Henry F Lopez, a daughter, Mary Christine.

LUCH — Born at USAH, Cp Breckinridge, Ky, 16 Jan 1953, to 2d Lt & Mrs William A Luch, a daughter.

MALE — Born at USAH, Ft Geo G Meade, Md, 16 Jan 1953, to Lt & Mrs Clinton Male, a daughter.

MARKHAM—Born at Arlington Hosp, Arlington, Va, 23 Jan 1953, to Mr & Mrs Richard Markham, a son, Richard Arnold; grandson of Lt Col Arnold V Wyss, USA, & Mrs Wyss, of 5815 Maryland Ave, Falls Church, Va, and of Lt Col Donald O Markham, USA, & Mrs Markham.

MARKS — Born at Cp McCauley, Austria, 14 Jan 1953, to Lt Col & Mrs Edwin H Marks, jr, a son, James Ashmore.

MARTIN — Born at USAFH, Scott AFB, Ill, 11 Jan 1953, to Maj & Mrs Stanley E Martin, a daughter, Marilyn Joan.

McBRIDE — Born at USAFH, Lackland AFB, Tex, 11 Jan 1953, to 1st Lt & Mrs Lloyd G McBride, a daughter.

McCARTHY — Born at 5th GH, Stuttgart, Germany, 21 Dec 1952, to 1st Lt & Mrs John W McCarthy, a daughter, Patricia Ann.

McCAUGHEY — Born at Newport Hosp, Newport, RI, 26 Jan 1953, to Lt Comdr & Mrs William H McCaughey, a daughter.

McGANN — Born at Walter Reed AH, Washington, DC, 25 Jan 1953, to 1st Lt & Mrs Leonard D McGann, a son.

McGOUGH — Born at USAFH, Bolling AFB, DC, 21 Jan 1953, to Lt Col & Mrs Edward A McGough, a daughter, Nancy Sue.

McKINLAY — Born at Salzburg, Austria, 22 Dec 1952, to 1st Lt & Mrs James F McKinlay, a son, Dale Edward.

McNALLY—Born at Ft Ord, Calif, 7 Jan 1953, to Capt & Mrs John H McNally of 651 Alice, Monterey, Calif, their second child, a daughter, Patricia Anne.

MINTON — Born at Murphy AH, Waltham, Mass, 6 Jan 1953, to Capt & Mrs William D Brown, a daughter, Judith Katherine.

MONGER — Born at NAS, Patuxent River, Md, 18 Jan 1953, to Lt (jg) & Mrs Albert Monger, a son.

MOORE—Born at Walter Reed AH, Washington, DC, 21 Jan 1953, to Maj & Mrs Harry H Moore, a son.

MOORE — Born at Ft Lee, Va, 14 Jan 1953, to Lt & Mrs William T Moore, a daughter.

MOORE — Born at NAS, Patuxent River, Md, 19 Jan 1953, to Lt & Mrs Donald Moore, a daughter.

MOORE—Born at USAFH, Bolling AFB, DC, 20 Jan 1953, to Maj & Mrs George M Moore, a son, Stephen Wells.

MOOREHOUSE—Born at USAH, Cp Chaffee, Ark, 19 Dec 1952, to 2nd Lt & Mrs Arthur R G Moorehouse, a son.

MOSSER — Born at Cp McCauley, Austria, 11 Jan 1953, to 1st Lt & Mrs Matthew J Mosser, a son, Geoffrey.

MUSGROVE — Born at Brooke AH, Ft Sam Houston, Tex, 5 Jan 1953, to 2d Lt & Mrs John C Musgrove, a son, John Patrick Allen.

NAYLOR — Born at USNH, Corona, Calif, recently, to 2d Lt & Mrs Nile D Naylor, a son, Randy Lynn.

NICHOL — Born at Walter Reed AH, Washington, DC, 21 Jan 1953, to Capt & Mrs Raymond R Nichol, a son.

NIELSEN — Born at USAFH, Scott AFB, Ill, 15 Jan 1953, to 2d Lt & Mrs Alan H Nielsen, a son, David Alan.

NORTON — Born at Patrick AFB, Fla, 11 Jan 1953, to Col & Mrs Harold W Norton, a daughter, Sarah Frances.

NORVELL — Born at Madigan AH, Tacoma, Wash, 19 Jan 1953, to Capt & Mrs John Norvell, a son, John Hugh.

NOTTINGHAM—Born at USAH, Ft Sill, Okla, recently, to Maj & Mrs Allen H Nottingham, a daughter, Leslie Edgar; granddaughter of Mr & Mrs Ruel E Nottingham of Nashville, Tenn, and of Col Ralph R Sears, USA-Ret, & Mrs Sears of 18 Creek Farm, Liberty, SC.

NUMBERS — Born at Cp Roberts, Calif, 3 Jan 1953, to 1st Lt & Mrs John Numbers, a daughter.

PALMER — Born at Cherry Point, NC, 13 Jan 1953, to Lt & Mrs E B Palmer, a daughter, Nancy Jo.

PARKERSON — Born at USAFH, Bolling AFB, DC, 11 Jan 1953, to 1st Lt & Mrs William L Parkerson, a daughter, Michelle Denise.

PERKINS — Born at USNH, Portsmouth, Va, 21 Jan 1953, to Lt & Mrs John F Perkins, a daughter, Patricia Helen.

PHILLIPS — Born at USAH, West Point, NY, 17 Jan 1953, to Capt & Mrs William S Phillips, a daughter, Kathleen Mary.

PHILLIPS — Born at USAFH, Scott AFB, Ill, 5 Jan 1953, to 2d Lt & Mrs F Sherwood Phillips, a daughter, Sarah Ruth.

PHIPPS — Born at Brooke AH, Ft Sam Houston, Tex, 31 Dec 1952, to CPO & Mrs Tasker J Phipps, a son, Gerald Allen.

POST — Born at Cp Lejeune, NC, 4 Jan 1953, to Capt & Mrs Carlton L Post, 4th, a daughter, Sandra Colleen.

PRESS — Born at USAH, Ft Bragg, NC, 14 Jan 1953, to WOJG & Mrs John J Press, a son.

PRICE — Born at Brooke AH, Ft Sam Houston, Tex, 6 Jan 1953, to 2d Lt & Mrs Richard J Price, jr, a son, Robert Terry.

PRICE — Born at USAH, West Point, NY, 19 Jan 1953, to Capt & Mrs Howard P Price, a son, David Warren.

PUGIL — Born at USAH, Ft Riley, Kans, 16 Jan 1953, to WOJG & Mrs Walter F Pugil, a daughter, Joan Ann.

RAY — Born at Vienna, Austria, 16 Dec 1952, to Lt Col & Mrs Claude E Ray, a daughter, Jeanne Victoria.

REEDY — Born at USNH, Quantico, Va, 18 Jan 1953, to 2d Lt & Mrs Thomas Reedy, a son.

REESE — Born at USAFH, Keesler AFB, Miss, 11 Jan 1953, to CWO & Mrs Robert H Rees, a daughter, Melissa Ann.

RICHARDS — Born at Harris Methodist Hosp, Ft Worth, Tex, 25 Dec 1952, to Maj & Mrs Robert H Richards, a daughter, Robin.

RIGGINS — Born at USNH, Quantico, Va, 16 Jan 1953, to 2d Lt & Mrs William Riggins, a daughter.

ROGERS—Born at USAFH, Bolling AFB, DC, 20 Jan 1953, to Lt Col & Mrs Charleton W Rogers, a daughter, Karla Sue.

ROHDE — Born at 10th Fld Hosp, Wurzburg, Germany, 25 Dec 1952, to 2d Lt & Mrs Donald E Rohde, a daughter, Randi Joan.

ROSS — Born at USAH, West Point, NY, 24 Jan 1953, to 1st Lt & Mrs William C Ross, a son, William Carroll, jr.

RUBIN—Born at Walter Reed AH, Washington, DC, 19 Jan 1953, to 2d Lt & Mrs Theodore J Rubin, a daughter.

RUNDQUIST — Born at USAH, Ft Geo G Meade, Md, 21 Jan 1953, to Lt Col & Mrs Eric Rundquist, a son.

SAUNDERSON — Born at Cp Roberts, Calif, 6 Jan 1953, to Capt & Mrs Donald Saunderson, a son.

SAVAGE — Born at Brooke AH, Ft Sam Houston, Tex, 8 Jan 1953, to 2d Lt & Mrs Raymond A Savage, a daughter, Kim Lenore.

SCHARNBERG — Born at USNH, Quantico, Va, 16 Jan 1953, to Capt & Mrs George Scharnberg, a daughter.

SCHLICHER — Born at Brooke AH, Ft Sam Houston, Tex, 4 Jan 1953, to Lt Col & Mrs Norman R Schlicher, a daughter, Sandra Ann.

SCHRATZ—Born at USAFH, Bolling AFB, DC, 21 Jan 1953, to Maj & Mrs Robert K Schratz, a son, Mark William.

SCHRIVER — Born at USNH, Portsmouth, Va, 23 Jan 1953, to Ens & Mrs Robert H Schriver, a son, Robert Holt, 3d.

SCHROEDER — Born at 10th Fld Hosp, Wurzburg, Germany, 19 Dec 1952, to 1st Lt & Mrs Lawrence F Schroeder, a son, Christopher Claude.

SCHWARZ — Born at Ft Lee, Va, 15 Jan 1953, to Lt & Mrs Ralph L Schwarz, a son.

SCOTT — Born at USAH, Ft Riley, Kans, 14 Jan 1953, to Maj & Mrs Marion H Scott, a son, Dan Stuart.

SEYWERT—Born at St James Hosp, Chicago Heights, Ill, 1 Jan 1953, to 1st Lt & Mrs Allan G Seywert, a son, Scott Allan.

SHAUKLAS — Born at USAH, Ft Geo G Meade, Md, 17 Jan 1953, to Capt & Mrs Victor Shauklas, a son.

SIDLEY — Born at Ft Lee, Va, 15 Jan 1953, to Lt & Mrs William F Sidley, a son.

SIEGEL — Born at Madigan AH, Tacoma, Wash, 13 Jan 1953, to CPO & Mrs John Siegel, a daughter, Sally Ann.

SMITH — Born at USAH, Cp Pickett, Va, 6 Jan 1953, to 1st Lt & Mrs Benjamin N Smith, a daughter.

SMITH — Born at 10th Fld Hosp, Wurzburg, Germany, 1 Dec 1952, to 1st Lt & Mrs Donald W Smith, a son, Harold Vladimir.

SMITH — Born at Brooke AH, Ft Sam Houston, Tex, 31 Dec 1952, to Capt & Mrs Charles B Smith, a son, Randolph Williams.

SOHN — Born at 5th GH, Stuttgart, Germany, 23 Dec 1952, to WOJG & Mrs Leeroy C Sohn, a daughter, Diane Louise.

SPONHEM — Born at 10th Fld Hosp, Wurzburg, Germany, 7 Dec 1952, to 1st Lt & Mrs Glenn J Sponhem, a son, Ralph Milton.

SPRAITZ — Born at Walter Reed AH, Washington, DC, 20 Jan 1953, to 1st Lt & Mrs Edward F Spraitz, a son.

SQUIRE — Born at USAH, Ft Bragg, NC, 18 Jan 1953, to 1st Lt & Mrs George R Squire, a son.

STOOPS—Born at USAH, Ft Dix, NJ, 22 Jan 1953, to 1st Lt & Mrs Charles D Stoops, a son, Charles David, 3d.

STOREY—Born at USAH, Ft Belvoir, Va, 24 Dec 1952, to Lt Col & Mrs Robert C Storey, a son, William Hayden.

SULLIVAN—Born at the Newport Hosp, Newport, RI, 26 Jan 1953, to Lt Gene E Sullivan, USN, & Mrs Sullivan, a son.

SYMINGTON — Born at USAFH, Norton AFB, Calif, 26 Jan 1953, to Lt Macduff Symington, USAF, & Mrs Symington of Maywood, Calif, a daughter, Jean Baker.

TELIEZAN — Born at Brooke AH, Ft Sam Houston, Tex, 20 Dec 1952, to Maj & Mrs Raymond J Teliezan, a son, Stanley John.

THOMASSON—Born at Walter Reed AH, Washington, DC, 25 Jan 1953, to Maj & Mrs Samuel Thomasson, a daughter.

THOMPSON — Born at USAFH, Maxwell AFB, Ala, 20 Jan 1953, to CWO & Mrs John E Thompson, a son.

THOMSON — Born at USAH, Ft Bragg, NC, 16 Jan 1953, to 2d Lt & Mrs Robert S Thomson, a son.

TOWNSEND—Born at USNH, Annapolis, Md, 13 Jan 1953, to Lt Jack E Townsend, USMC, & Mrs Townsend, a second son, Ian Ramsey; grandson of Mrs Hubert Hayter of Annapolis, and the late Commander Hayter, and of Capt Arthur M Townsend, USN-Ret, and Mrs. Townsend of 510 S Jackson St, Jackson, Mich.

TOZIER — Born at Madigan AH, Tacoma, Wash, 17 Jan 1953, to Capt & Mrs Allan Tozier, a son, Donald Lee.

TRABER — Born at USAH, West Point, NY, 18 Jan 1953, to Capt & Mrs Oscar W Traber, jr, a son, Robert Jerome.

TUCKER—Born at USAFH, Keesler AFB, Miss, 10 Jan 1953, to 2d Lt & Mrs William T Tucker, a son, William Travis, jr.

TUGGLE — Born at Ft Lee, Va, 15 Jan 1953, to Lt & Mrs Joseph M Tuggle, a son.

TUPPER — Born at Langley AFB, Va, 7 Jan 1953, to 1st Lt & Mrs Willis C Tupper, a daughter.

VAN HALTERN — Born at USAH, Ft Bragg, NC, 15 Jan 1953, to 1st Lt & Mrs Frank Van Haltern, a daughter.

VASEY — Born at USNH, Portsmouth, Va, 22 Jan 1953, to Lt & Mrs Merwyn E Vasey, a son, Jared Earl.

VAUGHN — Born at USAFH, Keesler AFB, Miss, 13 Jan 1953, to 2d Lt & Mrs George R Vaughn, a son, Gregory Mitchell.

VOLK — Born at USNH, Newport, RI, 22 Jan 1953, to Lt & Mrs Ralph Volk, a son.

WALL—Born at USAFH, Maxwell AFB, Ala, 24 Jan 1953, to Lt Col & Mrs Edward M Wall, a son.

WALLACE — Born at Walter Reed AH, Washington, DC, 24 Jan 1953, to Lt Col & Mrs John K Wallace, a son.

WALLACE—Born at USAH, Cp Polk, La, 15 Jan 1953, to Capt & Mrs Roger W Wallace, a daughter, Mable Clare.

WALTHEN — Born at USNH, Portsmouth, Va, 20 Jan 1953, to Ens & Mrs William J Walthen, a daughter, Denise.

WEIL — Born at Vienna, Austria, 3 Jan 1953, to WOJG & Mrs Charles F Weil, a daughter, Patricia Jean.

WESSELS — Born at USAH, Ft Eustis, Va, 16 Jan 1953, to 2d Lt & Mrs John G Wessels, jr, a daughter, Linda Sue.

WHITESIDE — Born at Brooke AH, Ft Sam Houston, Tex, 30 Dec 1952, to 1st Lt & Mrs Albert Whiteside, jr, a son, Larry.

WIDDOWSON — Born at Fitzsimons AH, Denver, Colo, 14 Jan 1953, to Capt & Mrs Harold R Widdowson, a son.

WILLMETH — Born at USAFH, Scott AFB, Ill, 5 Jan 1953, to 2d Lt & Mrs Robert L Willmeth, a daughter, Barbara Ann.

WILSON — Born at USAH, Ft Bragg, NC, 15 Jan 1953, to 1st Lt & Mrs Thomas C Wilson, a son.

WINSTON — Born at USAH, Ft Geo G Meade, Md, 17 Jan 1953, to Lt & Mrs Lawrence Winston, a daughter.

WOLFE — Born at 5th GH, Stuttgart, German, 20 Dec 1952, to WOJG & Mrs Albert E Wolfe, a son, Thomas Ross.

WOLFE — Born at Ft Lee, Va, 15 Jan 1953, to Lt & Mrs William S Wolfe, a daughter.

WOLFMAN — Born at Cp Lejeune, NC, 3 Jan 1953, to Lt (jg) & Mrs Earl F Wolfman, a son, David Earl.

WOOD — Born at Madigan AH, Tacoma, Wash, 13 Jan 1953, to 1st Lt & Mrs Woodson Wood, a son, Woodson Taublee, jr.

WOODBRIDGE — Born at Cherry Point, NC, 13 Jan 1953, to 1st Lt & Mrs R S Woodbridge, jr, a daughter, Rosamond DeWinton.

WRIGHT — Born at USAH, Ft Eustis, Va, 20 Jan 1953, to 1st Lt & Mrs Robert E Wright, a son, Robert Willard.

YOUNG — Born at Cp Lejeune, NC, 29 Dec 1952, to Maj & Mrs Robert F Young, a daughter, Christine Alice.

YOUNG — Born at USAFH, Scott AFB, Ill, 7 Jan 1953, to 2d Lt & Mrs Earl S Young, a son, Richard Carter.

YOUNGERMAN — Born at USAH, Ft Bragg, NC, 24 Jan 1953, to 2d Lt & Mrs S S Youngerman, a daughter.

ZAROSINSKI — Born at USAFH, Scott AFB, Ill, 6 Jan 1953, to 2d Lt & Mrs Donald J Zarosinski, a daughter, Debra Ellen.

ZITTRAUER—Born at USAH, Ft Bragg, NC, 20 Jan 1953, to 1st Lt & Mrs Simon Zittrauer, a daughter.

ZVONAR — Born at USAFH, Keesler AFB, Miss, 11 Jan 1953, to 2d Lt & Mrs Paul J Zvonar, a daughter, Lynn Marie.

Married

AMBROSE-SPENCER — Married at Miami Beach, Fla, 6 Jan 1953, Sgt Joan M Spencer, and 1st Lt Wayne R Ambrose, SC, USA.

CRAWFORD-CABANISS — Married at St Andrew's Episcopal Church, Arlington, Va, 24 Jan 1953, Miss Juliet Harmon Cabaniss, daughter of Mrs Robert Wright Cabaniss of Coronado, Calif, & the late Commander Cabaniss, USN, and Lt Armon Davis Acheson Crawford, jr, USNR, son of Comdr A D A Crawford, USN-Ret, & Mrs Crawford of Hanover St, Annapolis, Md.

FANNON-DAU — Married at St Rita's Church, Alexandria, Va, 28 Jan 1953, Miss Susan Thorne Dau, daughter of Brig Gen & Mrs Frederick Jensen Dau of Wright-Patterson AFB, O, and Lt Thomas Julian Fannon, USAFR, son of Mr & Mrs Francis Harper Fannon of Alexandria.

GILLIS-CARROLL — Married at the Blessed Sacrament Church, Providence, RI, 24 Jan 1953, Miss Maureen Ann Carroll, daughter of Mr & Mrs John Stafford Carroll of Providence, and Ens Peter Paul Gillis, USN, son of Mr & Mrs James A Gillis of Newport, RI.

HIATT-McDONALD — Married at St Mary Magdalen's Church, Berkeley, Calif, 14 Jan 1953, Miss Virginia Ann McDonald, daughter of Capt David Harold McDonald, USN, & Mrs McDonald of Berkeley, and Lt (jg) Harry Clayton Hiatt, jr, USNR, son of Mr & Mrs H C Hiatt of Lincoln, Nebr.

(Continued on Next Page)

Marriages

(Continued from Preceding Page)

HOYT-BALCHIN — Married at the Chapel of St Martin's Church, Providence, RI, 24 Jan 1953, Miss Eleanor Vickers Balchin, daughter of Mr & Mrs Charles E Balchin of Providence, and Mr John Gregory Hoyt of Washington, DC, son of Maj Leon Hoyt, USMC-Ret, of Malaga, Spain.

HUFFMAN-OTLEY — Married at Chapel No 2, Cp Breckinridge, Ky, 17 Jan 1953, Miss Mary Ward Patrick Otley, daughter of Mr & Mrs Frank Otley of Morganfield, Ky, and 2d Lt Raymond L Huffman, son of Mr & Mrs Raymond L Huffman of DuPont, Ind.

HUTCHINSON-TOWNSEND — Married at the US Embassy, Tokyo, Japan, 22 Jan 1953, Miss Alice Elizabeth Townsend, daughter of Brig Gen James R Townsend, USA-Ret, & Mrs Townsend of 1821 Dalton Rd, Greensboro, NC, and 1st Lt George Aaron Hutchinson, jr, USAF, son of Col & Mrs George A Hutchinson of Enid, Okla.

KOGER-CAMPBELL—Married at the Base Chapel, Holloman AFB, NMex, 17 Jan 1953, Miss Gewonnia Campbell, daughter of Mr & Mrs William C Campbell of Long Beach, Calif, and Maj Harlis R Koger.

LANDOLT-BERRESSE — Married at the Roman Catholic Church of St Bernard, White Plains, NY, Miss Marion M Berresse, daughter of Mr & Mrs Charles P Berresse of White Plains, and Lt John P Landolt, USA.

LUTZ-HENRY — Married at the home of the bride's parents, "Impton," Carrick, Pittsburgh, Pa, 9 Jan 1953, Mrs Mary Phillips Henry, daughter of Mr & Mrs John M Phillips, and Col Robert C Lutz, USA, son of Mr Harry S Lutz of Harrisburg, Pa.

PULFORD-ANGUS — Married at St Matthew's Protestant Episcopal Church, Bedford, NY, Miss Arney Elizabeth Angus, daughter of Mr & Mrs William Newton Angus, and Ens Robert Pulford, USNR, son of Mr & Mrs DeKoven Pulford of Porto Alegre, Brazil.

SENGSTACK-KNIGHTON — Married at the Trinity Methodist Church, Orange, Va, recently, Miss Miriam Janis Knighton, daughter of Mr & Mrs Abbott Book Knighton of Orange, and Capt Charles H Sengstack, 3d, USAF, son of Mrs C H Sengstack, jr, of Washington, DC, & the late Mr Sengstack.

Died

ALLEN—Died at Long Branch, NJ, 14 Jan 1953, Capt Howard W Allen, Ret.

COLEMAN — Died at his home in New York City, 28 Jan 1953, Col John LeVert Coleman, USA-Ret, 75. He is survived by his widow, Mrs Catherine Coleman of 36 E 64th St, New York; and one son, Mr Daniel Coleman.

CONKLIN—Died at Brooke AH, Ft Sam Houston, Tex, 19 Jan 1953, Maj Frank M Conklin, USA-Ret.

DAVIS—Killed in the crash of a Air Force training plane, near San Angelo, Tex, 21 Jan 1953, 2d Lt Fred Davis, former Navy football player, and only 3-sport letter winner at the US Naval Academy in 1951. He is survived by his widow, and his parents, Mr & Mrs H P Davis of Lincoln, Nebr.

EDELMEYER — Killed in the crash of a helicopter, near Buettelsborn, Germany, 31 Dec 1952, 1st Lt Max P Edelmeyer, pilot. He is survived by his father, Mr Max Edelmeyer of 205 E 88th St, New York City.

EVANS — Killed in the crash of an Air Force training plane, near San Angelo, Tex, 21 Jan 1953, Capt Wesley M Evans, flying instructor, of Mexia, Tex.

GAMBLE—Died at Morehead, NC, 22 Jan 1953, after a long illness, Mrs G D Gamble, wife of Lt Col Gamble, USA-Ret.

GATES — Died at the State Veterans' Home, Rocky Hill, Conn, 25 Jan 1953, Col Raymond F Gates, NG-Ret, Commandant of the State Veterans' Home. He was 56. He is survived by his widow, Mrs Alma Gates, and one son, Raymond F Gates, jr, both of Rocky Hill.

GUINNESS — Died at his home at Naugatuck, Conn, 26 Jan 1953, following a heart attack, Maj William H V Guinness, formerly with the Marine Corps in World War II, who gained national fame for a series of portraits he painted of 48 Marine generals. He is survived by his widow, Mrs Florence Guinness of Naugatuck; and one daughter, Laureen Guinness.

HALL — Died at Brooke AH, Ft Sam Houston, Tex, 27 Jan 1953, Lt Gen Charles P Hall, USA-Ret, (USMA '11), 67. He is survived by his widow, Mrs Isabelle M Hall of San Antonio; a daughter, Bail Thornton; and two sisters. Burial was at the National Cemetery, Ft Sam Houston.

HARRIS — Killed in the crash of a helicopter, near Buettelsborn, Germany, 31 Dec 1952, 1st Lt Floyd E Harris, who was a passenger in the 'copter. He is survived by his widow, Mrs Roberta M Harris of 301 Brentwood Ave, San Francisco, Calif.

LOOBY — Died at Dearborn, Mich, 15 Dec 1952, 1st Lt Patrick Looby, Ret.

OHNSTAD — Died at USAH, Ft Monroe, Va, 21 Jan 1953, Col John Christian Ohnstad, USA-Ret, 83. He is survived by his widow, Mrs Ida May Ohnstad of 302 N Willard Ave, Phoebus, Va; two daughters, Mrs J R Goodall of Laguna Beach, Calif, and Mrs J B Stanley of Eglin AFB, Fla; two grandsons, James R Goodall and Charles E Neagle; and two great grandsons, James Christian Goodall and Theodore R Goodall. Burial was at Arlington National Cemetery, Washington, DC.

RUSH — Died at Gulfport, Fla, 21 Dec 1952, Col Herman S Rush, Ret.

SMITH — Died at Tryon, NC, 22 Jan 1953, Col Arthur L Smith. He is survived by his widow, Mrs Marguerite Z Smith; a son, Lewis M Smith; a daughter, Mrs Marjorie F Gravit; and two grandchildren and one great-grandchild. Interment was at Arlington National Cemetery.

SPRUNG—Died at San Diego, Calif, 14 Jan 1953, Capt Gerald N Sprung, Ret.

WARNER — Died at USNH, Oakland, Calif, 20 Jan 1953, after a brief illness, Mrs Lora Edith Warner, widow of Mr Roy W Warner. She is survived by her son and daughter-in-law, Lt Col Gordon Warner, USMC-Ret, & Lt Comdr Myrtle Teisseire Warner, NC, USN, of 1615 53d Ave, Oakland, Calif.

WILLIAMS — Died of a heart attack at Middlebury, Vt, 25 Jan 1953, Lt Col Stuart C Williams, Arty, USA, 34, PMS&T at Middlebury College. He is survived by his widow, Mrs Mary Doran Williams, daughter of Brig Gen Charles R Doran, USA-Ret, of Lafayette, La; three children, Katherine, 6, Stuart C, 3d, 4, and Sally, 2; his mother, Mrs R M Williams of New York City; two sisters, Mrs R L Smith of Poughkeepsie, NY, and Mrs W S Obenshain of Atlanta, Ga. Burial was at Arlington National Cemetery, Washington, DC.

WILSON — Died at Gulfport, Fla, 29 Dec 1952, Maj Arthur J Wilson, TC.

WOOD — Died at Walter Reed AH, Washington, DC, 25 Jan 1953, Lt Col Rinaldo Roscoe Wood, USA-Ret, 84. He is survived by his widow, Mrs Maude L Wood of 2220 20th St, NW, Washington; and one daughter, Miss Marjorie L Wood. Burial was at Arlington National Cemetery.

WRIGHT — Died at Frankfurt, Germany, 25 Jan 1953, Lt Col John M Wright, USA. He is survived by his widow, Mrs Jennie Rose Wright of Ft Knox, Ky; an infant daughter, Anne Martin Wright; his parents, Col Robert O Wright, USA-Ret, & Mrs Wright of 804 33d St Ct, W, Bradenton, Fla; and one brother, Maj Robert T Wright of Columbus, Ga.

Obituaries

Lt. Col. Stuart C. Williams

Lt. Col. Stuart C. Williams, 34, professor of military science and tactics at Middlebury College, Vt., died of a heart attack at his home 25 Jan.

Colonel Williams was assigned to organize Middlebury's first ROTC program last summer, coming here from a post in the Yale ROTC unit. He was a graduate of Purdue University with a B.S. degree in chemical engineering in 1938. He served for 37 months in Europe during World War II and later served for 27 months in the Far East.

He is survived by his widow, Mary, and three children, Katherine, 6, Stuart C. III, 4, and Sally, 2; his mother, Mrs. R. M. Williams of New York City; two sisters, Mrs. R. L. Smith of Poughkeepsie, N. Y.; and Mrs. W. S. Obenshain of Atlanta, Ga. Mrs. Williams is the daughter of Brig. Gen. (Ret.) Charles R. Doran of Lafayette, Louisiana.

Burial will be in the national cemetery at Arlington, Va.

—o—

Lt. Gen. Charles P. Hall, USA-Ret.

Funeral services were held this week for Lt. Gen. Charles P. Hall, USA-Ret., 67, combat leader in both World Wars, who died 26 Jan. at Brooke Army Hospital, San Antonio, Tex.

General Hall was born in Mississippi and was graduated from West Point in 1911. During World War II, he commanded the XI Corps, which saw action from New Guinea to Manila. He held the Distinguished Service Cross, the Distinguished Service Medal with an Oak Leaf cluster, the Silver Star with three Oak Leaf clusters, the Bronze Star Medal and the Purple Heart. From 1946 to his retirement in 1948, General Hall served as director of organization and training of the Army General Staff.

He is survived by a wife and daughter of 117 Newbury Terrace, San Antonio, and two sisters. Interment was at Ft. Sam Houston, Tex.

—o—

Maj. Francis Jewett Baker, USA-Ret.

Maj. Francis Jewett Baker, USA-Ret., died 22 Dec. 1952, at his home in Atlanta, Ga.

Son of the late Col. John Pope Baker and Mary Wallace Baker, Major Baker was born in Springfield, Ill., in June 1871. He was the brother of the late Maj. Wallace F. Baker, USA-Ret. He served in Cuba during the Spanish-American War and in the Philippines during the Insurrection. In World War I, he served as Disbursing Officer in France and later, in the Army of Occupation in Germany. He was Finance Officer at Ft. McPherson, Ga., for the eight years prior to his retirement from active duty in 1932, following 36 years' service.

He is survived by his widow, who lives at 467 Ontario Ave., S.W., Atlanta; a daughter, Mrs. B. F. Waldron of Atlanta; a son, Mr. Wilson P. Baker of Pensacola, Fla.; two sisters, the Misses Mabel and Florence Baker of Springfield; a brother, Mr. Lincoln T. Baker of East St. Louis, Ill.

Funeral services were held with a Requiem Mass at St. Anthony's Catholic Church, Atlanta, and burial with full military honors was at the National Cemetery, Marietta, Ga.

—o—

Col. John Ohnstad, USA-Ret.

Funeral services for Col. John Christian Ohnstad, USA-Ret., 83, a Spanish-American and World War I veteran, who died 21 Jan. at the Ft. Monroe Post Hospital, Va., were held in the Post Chapel 26 Jan. He was interned at Arlington National Cemetery the following day.

Colonel Ohnstad was born in Madison, Wis., and joined the Wisconsin National Guard in 1888. The Guard was Federalized a decade later, and he saw service in the Spanish-American War and World War I, and retired in 1932 after 34 years service.

He is survived by his widow, of 302 North Willard Ave., Phoebus, Va.; two daughters, two grandsons and two great grandsons.

Casualties In Korea

Army, Killed in Action

Smith, 1st Lt Charles.

Army, Wounded

Strait, 2d Lt William M.
Auer, 1st Lt Ralph L.
Prestage, Sfc Melvin.

Army, Injured

Dugan, 1st Lt Samuel S.
Rosenzwieg, 2d Lt Joseph.

Army, Captured

Worrill, Sfc Frederick W, (prev. reported missing in action).

Marine Corps, Killed in Action

Barnett, Maj Deane M.
Borawski, T/Sgt Walter C.
Fogo, 2d Lt Edward Thomas.
Higgins, Capt William A.

Marine Corps, Died of Wounds

Alling, 2d Lt John W, jr.

Marine Corps, Wounded

Bunting, 2d Lt Richard B.
Jackson, 2d Lt Robert R.
Wills, 2d Lt Daniel.
Walker, 2d Lt Daniel W.
Dryden, 2d Lt James Eldridge.
Bowmaker, 2d Lt Lee Edward.
Myers, 2d Lt J R.
Gilwee, 2d Lt William J, jr.
Dugan, 2d Lt James P.
Atkinson, 2d Lt James Phillip.

Marine Corps, Missing in Action

Shelton, 1st Lt Leslie T, jr.
Spence, Capt Kenneth L.
Herbert, Capt Hershel F, jr.
Burrus, 2d Lt Paul Conrad.
Goery, 1st Lt John B.

Univ. of Chicago Creates Course For Retired Officers

The Home-study Department of the University of Chicago has arranged a correspondence course, "Making the Most of Maturity," designed to help retired Service officers, or, for that matter, anyone who has at least attained middle-age, to meet the challenge of later life.

The purpose of the course is threefold: 1) To give an understanding of what later maturity means to those who have reached that point of life; 2) To present information on the challenges which aging brings and how men and women have faced those challenges; 3) To provide a means for the individual registrant to make a systematic survey, under guidance, of his own situation and how to deal with it.

"Making the Most of Maturity" consists of ten lessons dealing with social and personal attitudes toward aging, physical and health problems, financial and employment problems, living arrangements for older people, use of leisure time and a philosophy for later years.

A paper will be prepared for each lesson, and submitted to a University instructor. Through individual attention, the instructor will endeavor to help each registrant assimilate and evaluate his reading, thinking and planning.

The one-year course costs $25.

Sec. Def's Problem

(Continued from Page 643)

for long hours of study. He has before him carefully calculated plans to modify the JCS.

Secretary Lovett advocated a plan whereby the JCS would be confined exclusively to planning functions and the review of war plans, with the remainder of the present military staff functions of the JCS transferred to a proposed military-civilian staff of the Secretary of Defense. The principal arm of the JCS would be a strong planning division. To relieve the Chiefs of some of their individual operating responsibilities in their several Services, broad powers of delegation to the Vice Chief would be authorized, by legislation if required. During the past few years, it's been almost reverse, with the Vice Chiefs frequently sitting in on the JCS for the Chiefs, busy with responsibilities for their own Service. As a result, many times the JCS has really been the Joint Vice Chiefs of Staff.

There are numerous other details in Mr. Lovett's plan. Also, there is the recommendation of Dr. Vannevar Bush for more drastic changes in the JCS organization, including the wearing of separate uniforms by its members.

In any case, it can be anticipated that changes are going to be made in the JCS. There is widespread agreement in defense circles that the present set-up could not function effectively in a global emergency. President Eisenhower has called for changes in the JCS and Congress is certain to seek out Mr. Wilson's views on this subject during the first session of the 83d Congress.

Munitions Board

As with the JCS, there is virtually unanimous agreement that the Munitions Board, as now constituted, leaves much to be desired. Recommendations have been made on Capitol Hill for a production czar. Mr. Lovett argued that this would be a mistake. He said the Munitions Board, as well as the Research and Development Board, need to be given more flexibility. Selection of the Board, he contended, should be left to the Secretary to eliminate present "built-in rigidity" resulting from the fact that three of the four members now "sit as judges on their own requests."

Technical Services

Allied to the problem of the statutory boards is the recommendation by Mr. Lovett that "modernization and improvement" are needed in the technical services of the Army and that a "thoroughgoing functional and organizational study of the three Military Departments" should be undertaken. Mr. Lovett said that "a reorganization of the technical services would be no more painful than backing into a buzz saw." During his tenure as Secretary, he avoided the buzz saw, but he has told Mr. Wilson that the action "is long overdue." The new Secretary of Defense is a world authority on military production and it is certain he will plunge with expert knowledge into the intricacies of this problem.

Command and Hdqs. Structure

Mr. Lovett said that a new look is also needed at the administration or the joint commands (such as in Alaska, Europe, Caribbean, Far East, etc.) and at the number of headquarters which have grown up in the field, notably as a result of the North Atlantic Treaty Organization. Here, as in the case of the other recommendations which have been made to Mr. Wilson, if no action is taken, Congress can be expected to ask questions, for the Armed Services Committees and the Appropriations Committees are well aware of the fact that the outgoing Pentagon leaders, at the time of their departure, were not completely satisfied with the state of our preparedness and the organization for defense.

The "Toothless Law"

A problem which Mr. Wilson cannot ignore concerns the Reserve obligation of men completing two years' active service as inductees. Public Law 51 requires their service for six years in the Reserve, but there is no penalty provided if an individual refuses to fulfill this obligation.

The Congress, Department of Defense,

(Please turn to Page 663)

INDUSTRY * FINANCE

Adm. Ramsey Tells Plans For AIA Guided Missile Unit

Admiral DeWitt C. Ramsey, USN-Ret., president of the Aircraft Industrial Association, has announced establishment of a Guided Missile Committee by the AIA Board.

It was noted that the Air Force has plans for guided missile procurement obligations of $527 million in fiscal '54, five times the actual obligations of $97.4 million in fiscal '52.

The new committee, will act in behalf of the guided missile manufacturers on collective problems regarding research, engineering design, development, construction, and testing of guided missiles. It also will coordinate industry action on mutual problems arising in the Military Services' requirements and procurement procedures for missiles.

Eligible for committee membership are those AIA companies engaged in the design and manufacture of guided missiles or principal missile components.

All-Jet Fleets For RAF

The new all-jet Royal Air Force is being built round eight "super priority" planes while Britain's commercial airliners will concentrate on three main types of jets, British sources report.

There are now 11 turbo-jet or turbo-prop planes being manufactured in Britain—eight warplanes and three civil airliners.

Majority of the new models are futuristic in design, with swept-back or delta-shaped wings, and high-rising tails. Long spear-like protuberances for in flight refueling jut from the noses of the fighters, giving them a swordfish-like look.

Here is a report on the British military aircraft.

The delta-winged Avro-698 four jet bomber, the *Vulcan*, is revolutionary in shape. Powered by Rolls Royce Avon axial-flow turbo-jet engines, this huge fan-shaped plane with the long nose is capable of carrying a great bomb-load at speeds approaching that of sound.

Latest of Britain's heavy bombers to be ordered is the crescent-winged H.P.-80, the *Victor*, powered by four Sapphire-jet engines that provide more thrust than 25 modern express locomotives. Its unusual wing-shape which, after sharply back-sweeping, thins and curves out again towards the tip at right angles to the line of flight has been designed to permit greater maneuverability and stability at lower speeds.

Third super-priority bomber is the *Vickers Valiant*, which also has a swept-back thin-bladed wing, and four turbo-jet Rolls Royce Avon engines. This, too, is designed for long-range strategic operations, and has a heavy bomb-load capacity.

The sole medium-bomber on super-priority production is the twin-jet English Eletric *Canberra*, now being used in Britain as a trainer. First such plane to feature a side-by-side seating arrangement for pupil and instructor, it also has space for a navigator. The Canberra, already in service with the R.A.F. said in Britain to be the fastest medium-bomber in the world, is now being manufactured under license in the U.S. as the B-57A, by Glenn Martin.

The three super-priority fighters are the single-jet *Swift*, and *Hunter* and the double-engined *Javelin*. All have a radically advanced look. The *Swift*, and the *Hunter*, have their wings sharply swept-back. The *Javelin* has a delta-shaped wing and a high-rising tail. All are capable of near-sonic or super-sonic speeds.

Last of the fighters on the list is the Navy *Fairey Gannet*—a *Double Mamba* turbo-prop machine designed for action from aircraft carriers against submarines. It has been reported to have a retractable radar-bubble, sono-buoys, and the latest sub-hunting equipment.

RECORD FLIGHT

A British Canberra bomber swooshed down this week on a North Australian airfield less than 24 hours after it took off from London.

The speedy twin-jet landed at Darwin at 1:37 a.m. (EST), just 22 hours and 1 minute after it had left England. En route, it stopped three times for refueling. Actual flying time for the long journey (unofficial so far) was 19 hours and 1 minute.

The new record halved the previous official record set by a four-engine Lancaster bomber in 1946. It also bested the 19 hours, 12 minutes' time chalked by another Canberra last year. However, that flight was unofficial, and the plane laid over for 48 hours in Singapore before completing the trip.

Cut Weight Says AF Chief

Aeronautical scientists were told this week by the Air Force Chief of Staff that they must concentrate on reducing the weight of the thousands of items carried in combat planes.

"We must continue to meet and defeat the sparely equipped, lighter and more numerous aircraft of our enemies," said General Hoyt S. Vandenberg, "but we are determined to do it without sacrificing the lives of our pilots in flimsy or incomplete planes and without abandoning our present superiority in auxiliary combat equipment."

General Vandenberg's remarks were addressed to the Institute of Aeronautical Sciences holding its annual awards dinner 26 Jan. at the Hotel Astor in New York City.

He called for a realistic approach to the contributions Science is making to military strength and stated that "what we are doing and trying to do in the field of new weapons is too important to be exaggerated or distorted for purposes of vain glory."

General Vandenberg said the Air Force "does not indulge in sensational predictions about atomic-powered planes, intercontinental missiles, and electronic robots. Nevertheless we are working in all these areas and we are making progress."

General Candee Joins Firm

The George F. Bryon Organization, engaged in financial and estate planning for officers through life insurance and investments, has announced the appointment of Brig. Gen. Robert C. Candee, USAF-Ret., as an associate.

Prior to entering this field, General Candee served in the Air Force for 30 years. He was a command pilot. His last assignment was that of Deputy Commandant of the Armed Forces Staff College, Norfolk, Va. Prior to that, he was comptroller of the Continental Air Command.

Aircraft Funds Cut Would Threaten Security Says President of Industry Association

As Congress prepared to begin hearings on the fiscal '54 military budget requests, Admiral DeWitt C. Ramsey, USN-Ret., president of the Aircraft Industries Association, warned this week that any substantial cut in scheduled expenditures for military aircraft "would threaten national security, disorganize the aircraft industry and cost the American taxpayer more money than it would save."

During the current fiscal year, the Services are expected to spend $7.3 billion for long lead-time aircraft now in production and ordered in fiscal years '51 and '52, with fiscal '54 expenditures estimated at $8.7 billion.

It is known that aviation leaders are disturbed over reports that a new stretch-out in aircraft production may be attempted in the 83d Congress.

To cut back purchases of planes already in production, Admiral Ramsey told the American Legion National Security Commission, would cause inevitable increases in unit costs and "would mean a very serious delay in achieving the buildup of adequate air power equipped with modern planes by 1955-1956."

He said that "as a result of orders already on aircraft industry books, thousands of workers have been hired, new plants built, millions of dollars worth of machine tools installed, and hundreds of millions of dollars worth of materials and components ordered by the aircraft industry from subcontractors and suppliers."

"To sharply limit expenditures at this point in the mobilization program would have the effect of throwing away this investment," said Admiral Ramsey.

The aircraft industry spokesman said that the greatest long-range savings to the American people can be obtained through establishment of a consistent aircraft procurement program, enabling economical production planning over a period of years. Such a program was recommended five years ago by the President's Air Policy Commission and the Congressional Aviation Policy Board, but was never put into effect.

Most of the difficulties faced by the aircraft industry in the past three years of rearmament effort have arisen "primarily from the lack of long-range planning in military aircraft procurement."

U. S. Plane Production Up, But Russia's Is Higher

The nation's aircraft industry this year will produce 14,500 military planes, but Russia's production will exceed this number, an industry leader this week told the Security Commission of the American Legion.

Mundy I. Peale, president of Republic Aviation Corporation and chairman of the board of governors of the Aircraft Industries' Association, said there is critical need of a steady, long-time policy of building air power in America's quest for air supremacy.

Citing official reports of Air Force and other defense authorities, Mr. Peale drew a picture of the nation's air power today.

He said the nation by 1956 would achieve its goal of an Air Force of 143 wings. But it is a "mathematical probability," he said, that—by 1956—"a good part of that Air Force may be obsolescent or obsolete. By 1956, there may have been such startling advances that all the airplanes in the world will be obsolete. That may be improbable; it is not impossible."

He pointed out that it takes from two to four years to get a new aircraft off the drawing board and onto the production line.

"I do not believe we Americans shall want to come down to 1956 and then have to start all over again to build another 143 wings of Air Force," he said.

"We now have invested or set aside close to $60 billion for air power since the beginning of the war in Korea. We appropriated huge sums of money in the hope it would buy back the time we had wasted from 1946 on." He said U. S. military plane production was "just about 200 a month" at the outbreak of the Korean war.

"Air power is not a sometime thing," he said. "Building—and maintaining—air power requires a sane and sober program—a steady program—not a program of panic."

As bright points in the nation's military aviation picture, Mr. Peale listed: Presence on production lines of "at least eight types of fighters superior to the Russian-built MIG's"; successful flights by two long-range, eight-engined jet bomber prototypes; development of in-flight refueling techniques which have permitted mass flights by Republic jet fighters across both the Atlantic and Pacific Oceans.

He cited progress in guided missiles—one model is nearing the point where it could cross the Atlantic—and availability of atomic weapons for use by tactical aircraft.

AF Joins Safety Sponsors

The Air Force will join the other Services for the first time as a sponsor of the 23rd Annual Safety Convention and Exposition which begins a four-day session in New York City 24 March.

Together with the Army, Navy, Coast Guard, American Merchant Marine Institute and 68 other agencies, the Air Force will discuss developments in accident prevention peculiar to its particular activities.

Looking for something? Want to dispose of something? Use and read the Army Navy Air Force Journal's classified advertisements.

TELEVISION-ELECTRONICS FUND, INC.

Prospectus on request from your investment dealer or

TELEVISION SHARES MANAGEMENT CO.

135 S. LaSalle St. Chicago 3, Ill — 115 Broadway New York 6, N. Y.

Send me a Prospectus describing the Company and its Shares

NAME

ADDRESS

CITY

SERVICE TO THE SERVICE OFFICER

General Sam Houston devoted his life to service and fought to preserve freedom.

Your United Services Life Insurance Company maintains an integrity in its service to officers of the Armed Forces. Life insurance protection with world-wide coverage for officers, warrant officers and their families only.

NOW—$10,000.00 of life insurance with NO WAR CLAUSE

Write to your service company for details—NOW

United Services Life Insurance Co.

1625 Eye Street, N. W., Washington 6, D. C.

The following offering provides the IDEAL program for the "away from home" Investor—INSURED SAFETY (no market fluctuation) combined with substantial income:

For the Careful Investor

3% and 3½% PER ANNUM (Current Rates)

PAID BY

INSURED SAVINGS ASSOCIATIONS

Any Amount—$500 to $1 MILLION

★ All accounts insured by Federal Agency

★ Fully Protected Mail Program

Ask for our Nation-Wide list—Complete information. No Fee.

Insured Investment Assoc.

176 W. Adams St. • Chicago 3, Ill.

Financial 6-2117 STate 2-4437

Posts and Stations

(*Continued from Page* 658)

Quartermaster Depot.

Two new doctors and a dental officer have been assigned to the U. S. Army Hospital at Ft. Lee. Lt. A. Leonard Abrams will serve as hospital psychiatrist, and Lt. Frederick G. Porter who served at Camp Campbell, Ky., is the new obstetrician and gynecologist. The new dental officer is Lt. Col. Lynne D. Hancock.

■ **COLUMBUS GENERAL DEPOT, OHIO.** The monthly luncheon meeting of the Ladies' Club was held 21 Jan. The president, Mrs. James Winterbottom, welcomed the new members, who were Mrs. George Glen, Mrs. Norman B. Branch, Mrs. George K. Grassmyer, Mrs. Kenneth Copeland and Mrs. Herbert L. Williams. A letter of appreciation was read from the Columbus State School. The letter thanked the members for the recent clothing and Christmas gift drive which was a Depot-wide affair. The door prize, a lovely arrangement of spring flowers, was won by Mrs. D. S. McConnaughy, wife of the Commanding General.

Colonel and Mrs. George Glen have recently moved into Quarters 119. The Glens have just returned from a tour in Japan. They have one son, George, who is a sophomore at Bexley High School.

Lt. Col. and Mrs. Norman B. Branch and two daughters, aged two and three, have moved into Quarters 110. Colonel Branch replaced Colonel E. G. Doyel as Finance Officer.

■ **ORLANDO AFB, FLA.** Mrs. Edwin M. Day, wife of Brig. Gen. Day, was honored with a tea recently by members of the Women's Club. General Day is commander of the Air Photographic and Charting Service, which recently moved its headquarters to Orlando from Philadelphia, Pa.

Receiving guests with Mrs. Gerhard J. Schriever, wife of Colonel Schriever, base commander, were Mrs. Victor R. Cooke, jr., Mrs. George B. Felton, Mrs. Walter R. McMurrey, and Mrs. Philip H. Sisney. Also, Mrs. Burton H. Fern, Mrs. Joe H. Livingston, Mrs. Willard D. Powell, Mrs. Richard W. Wheaton, and Mrs. Richard W. Nicholson.

Presiding at the tea table were Mrs. Willard V. Brown, Mrs. Frank W. Gillespie, Mrs. Albert R. Hoffman, Mrs. John W. Miles, Mrs. Glenn A. Powell and Mrs. William A. Pitts.

Sec. Def's Problems

(*Continued from Page* 661)

and the Department of Justice are all involved, all know well about the "toothless law," but nothing has been done about it. Mr. Wilson can be expected to make a decision on this matter early in his tenure as Secretary.

Service Morale

Throughout the Armed Forces, the 3.6 million men and women in uniform and hundreds of thousands on retired lists or active in the National Guard and Reserve, are waiting to learn what Mr. Wilson will do to offset the recent attacks on Service personnel, as pointed out by Mr. Truman, Mr. Lovett, former Assistant Secretary of Defense Anna M. Rosenberg and the departing Secretaries of the Army, Navy and Air Force.

Will Mr. Wilson agree with the recommendation for an 8% increase in base pay, urged by the Truman Administration? Will he direct that the Pentagon exert strong efforts to gain pay equality for those in uniform and similarly will he call upon Congress to revoke restrictions on promotions and retirements? Dependent care is likely to come under new attack when extension of the Doctor Draft Law is debated in Congress. Will Mr. Wilson use the full influence of his new office to defeat any attempts to curtail dependent care at a time when it needs to be expanded, as the Defense Department recommended to the 82d Congress?

Mr. Wilson is accustomed to big jobs. He has one on his hands now. What Secretary Wilson does will be followed closely—at the White House, on Capitol Hill, and at the Pentagon, where the single objective is adequate defense at the minimum cost, and throughout the Services, where anxieties have been created during the past several years that those in uniform are to continually receive "second class" treatment.

OOMG Personnel Chief

Col. William E. Barksdale, recently returned from EUCOM, reports to the Office of The Quartermaster General, Washington, D. C., 31 Jan. for duty as Chief of Personnel and Training Division.

Navy Line School Program

The Navy has announced that the General Line School program has been shortened from the previous 11-month course to six months. The school will now convene semi-annually at the Naval School, Monterey, Calif. The course is designed to give all Regular Navy Line officers a similar background in naval science subjects.

The acceleration of the course was made after a review of the records of the remaining eligible officers for the school. It was found that all officers, through initiative and experience, have already acquired much of the background which the course was originally designed to provide, the Navy said.

Col. Watkins Heads Ga. Dist.

Col. Stockbridge C. Hilton, Senior Army Instructor for the Georgia Military District for the past 22 months, retires from the Army today, 31 Jan. and is being replaced by Col. Elliott Watkins, who at one time was an Army Instructor for the Georgia National Guard.

Colonel Hilton was Chief of Transportation for the China-Burma-India Theater of Operations during WW II. His post-war assignments include a tour of duty as Military governor of the important Japanese Island of Kyushu. He returned from the Far East in 1949 and since then has been in Atlanta.

During WW II, Colonel Watkins served as a member of the staff and faculty at the Infantry School, Ft. Benning, Ga., later with Headquarters XIII Corps, Camp Pickett, Va., and the Replacement Training Center at Camp Gordon, Ga. He later went to the Far East.

From 1947 to 1949 he was an Army Instructor for the Georgia National Guard. Following this tour he returned to the Far East to become commandant of the command's specialist schools at Eta Jima from 1949 to 1952.

Colonel and Mrs. Watkins and their son, William G. Watkins, live at 1759 Carter Circle, East Point, Ga. Another son, 1st Lt. John E. Watkins, was killed in Korea 16 Oct. 1950, while serving with the famous 21st Infantry Regiment, 24th Division.

CLASSIFIED

Rate: 14 cents per word; minimum $1.50. Forms close 5 p. m. Wednesdays. Payment must be made before publication. Phone Hobart 2-6477.

REAL ESTATE FOR SALE OR RENT

District of Columbia

SALES—RENTALS—D. C. or Virginia, dealing in selected homes, near Pentagon, Navy Buildings. Pictures with prompt replies. FRED J. GEORGE, Realtor—2173 North Glebe Road, Arlington, Virginia—JA 8-6777.

ORDERED TO WASHINGTON? Suggest you write or see me on arrival and I will arrange your inspection of homes for sale in the Virginia area. Hugh Turney, Rear Admiral, USN (Ret.). Virginia Representative with Frank S. Phillips, Realtor, 2420 Wilson Blvd., Arlington, Virginia. Phone Ja. 5-6266 or Je. 4-4247.

Florida

THE GENERAL SAID "MOVE," so this modern 3 Bedroom and 2 tiled bath home located in a lovely section of Clearwater near the water, is available. The spacious 100' lot has beautiful shrubs, citrus trees and 4 oak shade trees. Jalousie enclosed porch—GE Central heating plant—New GE Disposall and GE Automatic dishwater. A real retirement "Home." Retirement of owner made indefinite by the Korean situation and he says sell. Phone or write for photo and details. Better yet, see it in person! Priced right at $23,500. (CAPT.) W. S. SHANNON, 103 S. Ft. Harrison Avenue, Clearwater, Florida.

THE CHOICE OF A RETIREMENT HOME IS A SERIOUS ONE FOR EVERY FAMILY. We've had years in satisfying such cravings and heart desires. Today we have several beautiful homes ranging from $12,500 to $19,500. Good terms. Pictures and details for the asking. Stephen McCready, Realtor, Ocala, Florida.

CLEARWATER, FLORIDA—on the Gulf of Mexico. For complete information concerning this ideal spot for retirement write M. M. Condon (U.S.M.A. '26), Realtor, 425 Cleveland Street.

BRADENTON, FLORIDA—For complete information reference Bradenton and retirement homes write Col. C. B. MEYER, Ret'd with A. K. Hawkins, Realtor.

"Winter Park" Sales—rentals. A quiet community of fine homes. Stanley Maynard, Realtor, P. O. Box 632, Winter Park, Florida.

Tampa, Florida: Hub City of Florida West Coast. Good schools, University. Good Business City. Choice selection of houses for retired personnel. Typical Florida Climate. Write Col. Robert B. Johnston, (Rtd) with Jay Hearin Inc., Realtors, P. O. Box 2048, Tampa, Florida.

Bradenton, Florida—New 2 bedroom home on waterfront. 24' living room, riparian rights, a bargain at $18,500. Mrs. Jesse G. Coward, c/o Cummings & Kirby.

EDWIN J. HOUSE, Maj. Gen. U.S.A.F. Retired. Realtor, 114B Park Avenue. Winter Park, Florida.

North Carolina

Retiring? Come to ASHEVILLE. Superior year around climate. Cool summers. Mild winters. Elevation 2,200 feet. Write Lt. Col. C. B. King, Retired. Dillard Realty Company, Asheville, N. C.

Investigate Asheville, N. C., for your future home. Ideal year round climate. For Real Estate knowledge contact Jack Barfield, Booth & Company.

Texas

EL PASO—Write the Southwest's largest and most active and progressive agency concerning your real estate and insurance problems. SALES — RENTALS — INSURANCE. Col. L. W. Bartlett, DEWITT & REARICK, Realtors, 500 North Kansas Street.

Texas (Cont.)

SAN ANTONIO Homes, Duplexes. Lots. Ranches, Rentals, CHIPMAN-FALK CO. 3930 Broadway. Phone T-2606.

Virginia

"Service to the Service from a Service Wife." Our listings include highly desirable properties in both Virginia and Washington area. Write or phone HICKS REALTY COMPANY, Realtors. 3706 Mt. Vernon Avenue, Alexandria, Virginia. Office Alexandria 1600 Evenings. TEmple 0933.

WHY NOT BE A HOME OWNER IN THE D. C., VA. METROPOLITAN AREA! For your convenience and service POMPONIO REALTY, INC., has reserved a special group of furnished apartments at nominal rent giving you time and opportunity to select through POMPONIO REALTY, INC. the home of your desire. For many special services accorded you by our experienced sales personnel, for proper purchase guidance see POMPONIO REALTY, INC., OWN YOUR HOME!! 2222 Wilson Blvd., Arlington, Va., Jackson 7-6660.

OF THE SERVICE BY THE SERVICE, FOR THE SERVICE. Our organization, trained especially to help SERVICE PERSONNEL with their housing problems in the Washington Area, are at your service. Being retired officers and wives of service officers we understand your problems. We keep for your convenience a current list of temporary rentals, yearly rentals and good purchase property. Write or Phone: Routh Robbins Realty Company, 2007 Mt. Vernon Avenue, Alexandria, Virginia. KI-83106, evenings JA 4-0530, KI 8-4820.

Rental and sales of real estate of those residential areas convenient to the Pentagon and Navy Department—Our specialty. Open daily 9 till 9. THE HANES COMPANY, INC., 2040 Wilson Blvd., Arlington. Owens 2061.

CAREFREE LIFE in an old Virginia Mansion: 10 minutes from Washington; Arlington Hall; Pentagon. Daily Maid Service, Parking. JAckson 8-8910.

BOB DUNCAN REAL ESTATE — INSURANCE, 1420 Prince Street, Alexandria, Virginia. Buying or selling—complete coverage —Northern Virginia. Efficient, courteous service. We welcome an opportunity to serve you! Phone KIng 8-8015; Evenings—OVerlook 1010.

EBNER R. DUNCAN CO. Realtors & Insurance, 916 Prince Street, Alexandria, Virginia. We are one of the oldest Real Estate agencies in Alexandria and specialize in courteous and honest consideration of Service personnel. Call King 9-3530.

PENTAGON BOUND? Be sure to see the nationally famous HOLMES RUN and PINE SPRING CONTEMPORARY HOMES in Virginia suburbs of D. C. Approved by SOUTHWEST RESEARCH INSTITUTE and acclaimed by HOUSE & HOME and HOUSE BEAUTIFUL. FHA built and financed. Free literature available at your request. Other selected homes available for sale or rent. LURIA BROS., 2300 Wilson Blvd., Arlington, Va. JA. 7-8500.

Leaving WASHINGTON, D. C.? Better keep your home as a profitable investment by renting it while you are away. We will handle all details, make loan and insurance payments, repairs, etc., and remit monthly. ASK-US (?) REALTY COMPANY, 4350 LEE HIGHWAY, ARLINGTON, VA. Tel GLebe 1252—OXford 2650.

Virginia, Washington, Maryland Properties. Call or write Mrs. Walter Reed Weaver, AD 3927, with Marsteller, McCabe & Company, Box 62, Alexandria, Virginia. King 8-5052. Washington office, Woodley 1966.

Virginia (Cont.)

PICTURE SERVICE FOR SERVICE PERSONNEL

To help acquaint you with the current real estate market in this area we will be glad to send you upon request (before your arrival) photographs and detailed descriptions of homes available. After your arrival we will put at your disposal a large staff of honest, conscientious salesmen who will do their best to help you find the right home for your family at a fair price. J. WESLEY BUCHANAN—Radio Building, Arlington, Virginia—JA 4-1155.

TIDEWATER SECTION, VA., Retirement homes, estates, farms, on and near water inland. Inquiry invited. Captain H. C. Robison, USN (Ret.), Broker, White Stone, Virginia.

POULTRY BUSINESS IN CALIFORNIA

Lieut. Colonel A.U.S. (Retired) going to establish Poultry Breeding Farm for egg production, is in need of two more associates and prefer men from the Services. Plan to incorporate. Not improbable for earnings to exceed most salaried positions and in addition be permanent as a part owner of the business. For more details write to P. O. Box 402, College Station, Texas.

OPPORTUNITIES AVAILABLE

Retired or Reserve Officers invited to associate with established company in expansion program. Openings available in 23 states at military bases. Annual earnings should exceed $7,500. For particulars write Box 6 this paper.

A very fine position dealing with the military is offered to retired or reserve officer in the District of Columbia and Metropolitan area. Position carries very substantial income for man who can qualify and is a life-time position in a permanent industry. Write Box 32, The Journal, giving resume.

Wanted—recently retired infantry officer and non-commissioned officer. Must be qualified to teach military subjects in Jr. ROTC unit. Write President, Army and Navy Academy, Carlsbad, Calif.

FOR SALE

MILITARY MINIATURES for the collector. Authentic soldiers and Marines of the Revolution, Civil War and Custer's 7th Cavalry. Made of lead, 54 mm tall, fully round, painted and unpainted. Cavalry a specialty. Illustrated catalog 25c. BUSSLER MINIATURES, 59 Russell Park, Quincy 69, Massachusetts.

PERSONAL

10% discount to service women, wives. Camellia's Dress Shop, 4527 Wisconsin Avenue (Across from Sears), Washington, D. C.

BE A COLONEL TODAY!

No need to wait! Your "Commission" as a full COLONEL in the CONFEDERATE AIR CORPS* is waiting for you. Handsomely printed on 9" x 11" high quality paper. Engraving-type printing and gold seal make it look authentic. A cleverly worded novelty that appeals to your sense of humor. ALSO INCLUDED: Wallet-size Identification Card to carry as evidence of your distinguished rank. Any name printed expertly on "Commission" and ID Card. Perfect for framing. Ideal personalized gift. Everything—"Commission" and ID card with name printed—Only $1.00 postpaid first class mail (Add 12c for airmail). Send name, address with cash, check, money-order to: The James Advertising Agency, Inc., P. O. Box 1824, Montgomery, Alabama. *Not an actual organization Copyright 1952.

Here Are Highlights From Military Careers Of Army Generals In FEC-Pentagon Shifts

After service since 11 April 1951 as Commanding General of the Eighth Army, General James A. Van Fleet will return next month to the U. S. for acclaim and retirement on 31 March, 12 days after his 61st birthday. He is retiring under the 35 years service and 5 years in permanent grade provision of the Officer Personnel Act, his service having been extended from the originally scheduled retirement on 31 Jan.

Gen. Van Fleet

General Van Fleet was graduated from West Point in June 1915, and served in France during WWI and was wounded 4 Nov. 1918 near Sedan. During WWII, he commanded the 8th regiment of the 4th Infantry Division from June 1941 until after spearheading the landing of the division at Utah Beach on D-Day. He fought the regiment to Cherbourg and then was made assistant commander of the 2d Infantry Division, later being given successive command of the 4th Infantry Division and the 90th Infantry Division. After commanding the 90th as a spearhead unit for the Third Army's attack to cut off the Fortress Metz, crossing both the Moselle and Saar Rivers under extremely difficult conditions. Early in January 1945, it was moved to the Bastogne Area, where it spearheaded the Third Army's final counter-offensive against the Ardennes Bulge. General Van Fleet was then sent to England to command XXIII Corps which had under it all the field units then in the United Kingdom.

On 17 March 1945, he was placed in command of the III Corps at the Remagen Bridgehead. Under his leadership, the bridgehead was rapidly expanded. On March 26, the III Corps spearheaded the First Army's advance deep into Germany and thence north to make possible the encirclement of the Ruhr pocket. Under his direction the III Corps attacked the east face of this pocket, and by 16 April had taken its assigned objectives and 105,000 German prisoners. The III Corps was reassigned to the Third Army on 17 April, and during the last two weeks of the war, advanced rapidly across southeast Germany to the foot of the Austrian Alps.

After his important postwar assignment in Greece, General Van Fleet returned to the U. S. in August 1950, to assume command of the Second Army at Ft. Meade, Md., from which post he went to Korea.

All Airborne Officers

It is interesting to note that the three officers who move up as a result of General Van Fleet's retirement are all veterans of airborne service.

General Taylor

Lt. Gen. Maxwell D. Taylor, 51, a 1922 graduate of West Point, has been Deputy Chief of Staff, Operations and Administration, since 1 Aug. 1951, to which post he was assigned after duty from 1945 to 1949 as Superintendent of the U. S. Military Academy and from January 1949 as European Command Chief of Staff and later as U. S. Commander in Berlin.

During WWII, General Taylor assisted in organizing the first U. S. airborne divisions and after service as chief of staff of the 82d Infantry Division was made artillery commander of the 82d Airborne Division on 4 Dec. 1942.

He participated in the Sicilian and Italian Campaigns with this division and in March 1944 became commander of the 101st Airborne Division which he led in the invasion of Normandy, 6 June 1944, the airborne invasion of Holland on 17 Sept. 1944, and the campaigns of the Ardenne and Central Europe.

Prior to WWII, General Taylor's service includes duty at West Pooint as instructor of French and assistant professor of Spanish; duty at Tokyo as a Japanese language student and at Peking, China, as assistant military attache; and service with a special mission to the Latin American Countries in 1940.

Although commissioned originally in the Corps of Engineers, he transferred to the Field Artillery in July 1926.

General McAuliffe

The Army's new Deputy Chief of Staff, Operations and Plans, Lt. Gen. Anthony C. McAuliffe, 54, is a 1918 graduate of the U. S. Military Academy, who was commissioned in the Field Artillery.

Lt. Gen. McAuliffe

He has served as acting commanding general of an airborne division (the 101st at Bastogne during WWII when General Taylor, the division commander was in Washington on a special mission); as commanding general of infantry divisions (the 103d during WWII and the 24th in Japan in 1949); as ground forces' advisor for the Bikini atomic bomb tests in 1946; as Army Secretary of the Research and Development Board; and as Deputy Director for Research and Development of the Logistics Division.

General McAuliffe was given a noteworthy assignment in September 1949 when he was summoned from duty as commanding general of the 24th Infantry Division to take over the Chemical Corps at a time when the Chemical Corps was under Congressional attack. The difficult situation was resolved, and Chemical Corps morale, hard-hit by the investigation, was restored. For this achievement, General McAuliffe won the praise of military officials and civilian scientists.

In May 1951, he was named Assistant Chief of Staff of Personnel.

General McAuliffe joined the 101st Airborne Division in August 1942 as artillery commander and parachuted into France the night of 5-6 June 1944. Upon the death of General Pratt on D-Day, he became deputy commander and commanded a task force which captured the town of Carenta.

In the airborne invasion of Holland, General McAuliffe, still deputy commander, commanded the Glider Echelon and entered Holland by glider on 18 Sept. 1944. He participated throughout the combat operations of the 101st and commanded a task force of the Division in the defense of the bridge and town of Vechel. In December 1944, in the absence of the division commander, he commanded the 101st Airborne Division and the attached troops in the defense of the key road center of Bastogne during the Battle of the Bulge.

He commanded the 103d Infantry Division in the attack of March 1945 from Alsace when the Division broke through the Siegfried Line, and later raced through Germany and Austria to capture Innsbruck and the Brenner Pass and made the historic link-up with American Fifth Army troops from Italy. In June 1945 he returned to the United States.

General Young

General McAuliffe's successor as G-1 is Maj. Gen. Robert N. Young, who was 53 years of age on 14 Jan. He is a University of Maryland graduate, who was commissioned in the Infantry Reserve on 25 July 1922 and as a Regular Army second lieutenant of Infantry on 6 Jan. 1923.

In June 1941, he was made Assistant to the Secretary of the War Department General Staff and from September 1942 to March 1943 was Secretary of the General Staff, after which he was named to be assistant commander of the 70th Infantry Division at Ft. Lewis, Wash.

General Young in October 1944 joined the Sixth Army Group in the North African theater and later that month was named acting assistant commander of the 3d Infantry Division in the European theater. In January 1945 he was appointed assistant commander of the 3d Infantry Division.

Maj. Gen. Young

In July 1945 General Young assumed command of the Military District of Washington, D. C. A year later he was named commandant of the School of Combined Arms of the Command and General Staff College at Ft. Leavenworth, Kans., and became an instructor at this college in June 1948. In May 1949 he went to Ft. Shafter, Hawaii, where he was chief of staff of the U. S. Army in the Pacific until July 1950. In September 1950 he was designated assistant commander of the 82d Airborne Division at Ft. Bragg, N. C.

In September 1951 General Young was transferred to the Far East Command, and later that month assumed command of the 2d Infantry Division in Korea.

Committee Slates Hearings

(Continued from First Page)

the first day of April. Obviously the departments cannot pull a trigger overnight and get down to the level that would be required under the Davis Amendment, but they must start now if the indications are that they are going to have to live with it."

Chairman Short: "The purpose of the Davis Amendment is all right and I think we are rather sympathetic to the aim. But it is high time that we watched closely these riders on appropriation bills. We have got to put a stop to that. This is a question that falls distinctly within the jurisdiction of this committee and it should be considered by this, the legislative committee of the House. Those of us who were in the Pacific last fall and talked to these young officers in the Navy know what the situation is. It is just destroying their morale."

Mr. Vinson: "What effect has the Van Zandt Amendment had, which was put in the appropriation bill by Mr. Scrivner?"

Mr. Smart: "The Van Zandt Amendment has largely served its purpose and did so more than a year ago. I feel that it was aimed at a situation where you were involuntarily extending the enlistments of Reservists and enlisted people, for a year. I repeat involuntarily. It did not seem too onerous to subject high-ranking generals to the necessity of continuing on for an addtional year. I think Mr. Van Zandt will confirm that that was the philosophy back of the amendment.—Frankly, I cannot see the validity of a further extension of the so-called Van Zandt Amendment. It served its purpose."

Mr. Vinson: "Mr. Chairman, I am glad you made the observation with reference to limitations on appropriation bills. If the policy of the Appropriation Committee continues to put riders on appropriation bills, there will have to be a showdown on the Floor of the House, because it takes away the jurisdiction of the legislative committees, which are legislating on subject matters after long and careful hearings. The theory, the idea behind the Holman Rule was to reduce expenditures, but oftentimes it plays havoc with the Services. And I am glad to hear the Chairman say he does not look with favor upon that type of practice."

Mr. Durham: "Last year we compromised ourselves about that. I think we should have raised a point of order. In my opinion this committee should adopt a rule that we shall object to everything that is subject to a point of order in these bills."

Mr. Vinson: "These matters arise within the rule. Under the Holman Rule they are limitations and therefore are not subject to a point of order. Whenever one has been subject to a point of order we have made the point of order."

Mr. Johnson: "This type of amendment has had serious repercussions in other matters. I think they are very serious."

Mr. Van Zandt: "I think immediate action in this committee is needed in order to protect a great many junior officers. The Davis Amendment was not really designed for that purpose. I do not think that was the purpose in the mind of Congressman Davis."

Chairman Short: "He was shooting at the top brass, but he hit junior officers. I think we were asleep at the switch when we permitted them to put this amendment in."

Mr. Vinson: "No. Congress was in a frame of mind to bring about economy and every one of these amendments had that objective in view. If we objected to that we would have been butting our head against a wall. I did compromise with the Davis Amendment to make it applicable to the last quarter of the fiscal year, because you could not have defeated it on the Floor of the House considering the temper of the Congress at that time. They had made up their minds they were going to economize. It did not make a great deal of difference with the regular career officers."

Mr. Van Zandt: "We called the attention of the House to the fact that this amendment would injure the junior officers rather than the senior officers."

Mr. Blandford (a counsel to the committee): "May I interject here that we had extensive hearings, the four of us, with the Defense people and the deleterious effect upon the Navy was not Mr. Davis' fault. The demotions themselves were the fault of the Navy and the record should show that. It was an unfortunate thing that the amendment came up in a hurry, and the Navy gathered some figures which now, in retrospect, have proved to be wrong. But it was not Mr. Davis' fault that these demotions took place. Had the Navy given him the correct figures at the time, there would have been no need for demotions. I say that because there have been criticisms of Mr. Davis' amendments. He was given certain figures which unfortunately proved to be incorrect."

Mr. Brooks: "I think that there is nothing that has brought more repercussions, as we saw when we were in the far Pacific, than the Davis Amendment. It seems to me that this committee has caught more than its full share of the responsibility, when that amendment was adopted without proper hearings and without proper discussion."

Mr. Vinson: "Let me make this observation. In the setup of the Appropriations Committee, there will be three groups consisting of three men each who will be sitting on the Defense Department Appropriations. . . . There may be, of course, some general hearings before the nine-member committee, but when they write the bill it will be written by three men for each of the Services. Now, when those bills are reported to the floor of the House, that will be the first time that we will have the opportunity to see what has been done. I think we should try to work out something with the Chairman so that when they are going to suggest certain limitations at least they should notify the Chairman of the Armed Services Committee so that we may have the opportunity to have the matters studied by our staff and know all about it before it comes to the floor of the House."

Chairman Short: "We must have a closer liaison between our Committee and the Appropriations Committee. That has been our weak spot for all these years."

Mr. Johnson: "I think we should also have a liaison with the Rules Committee on the granting of these special rules."

Mr. Vinson: "Mr. Chairman, I do not recall where a rule has been granted making in order the Defense Department Appropriation Bill. The Appropriation Committee comes in within the rule on a limitation. There are other committees of the Congress that have to get a rule, but the Appropriation Committee handling the Armed Services Bill has never gotten a special rule to consider such a bill, because it can bring about its limitations with the Holman Rule."

Mr. Smart: "I would suggest, Mr. Chairman, that at the earliest practicable date, and by Monday if possible, you start hearings with each of the Departments, to go into the Davis Amendment as item number one."

Generals Move Up

(Continued from First Page)

the Infantry Center, Ft. Benning, Ga., until assigned earlier this month as Deputy to the Assistant Chief of Staff, G-1, succeeding Maj. Gen. Bernice M. McFadyen, now en route to command U. S. forces in Trieste.

General Young was serving as Acting Assistant Chief of Staff, G-1, as THE JOURNAL went to press.

General Van Fleet's retirement undoubtedly will mean another star for two officers, General Taylor and General Young.

Additionally, the Army must now assign a new Deputy Assistant Chief of Staff G-1, to replace General Young.

Maj. Enos Honored

Maj. William F. Enos, jr., MC, USA, currently assigned as a pathologist at the Armed Forces Institute of Pathology, Washington, D. C., was recently awarded a commendation ribbon for meritorious service in Korea.

From February until June 1952, Major Enos was a member of a test team sent to Korea to investigate and evaluate the use of body armor by combat troops.